

施工阶段监理工作总程序：

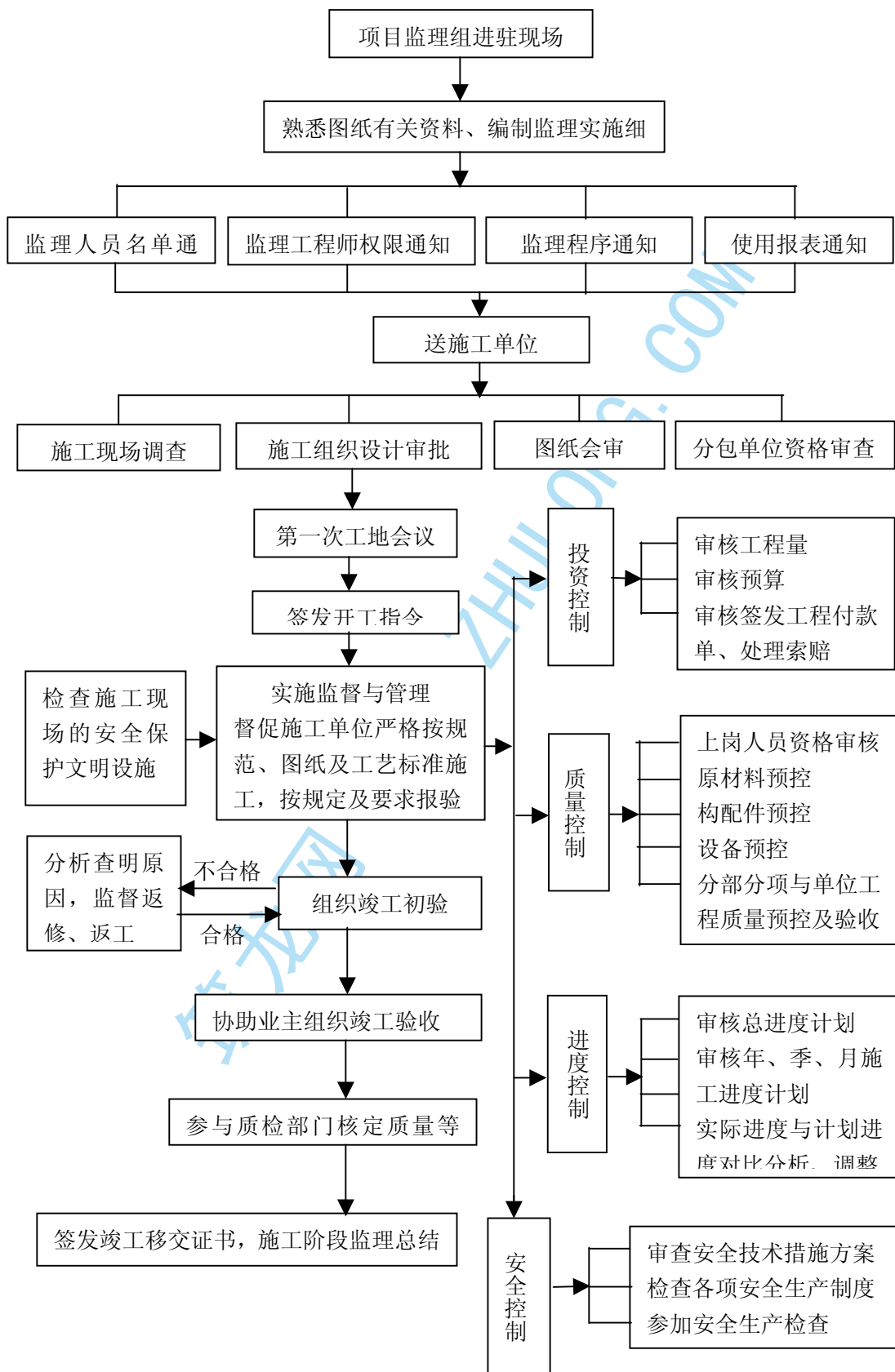

施工准备阶段监理程序：

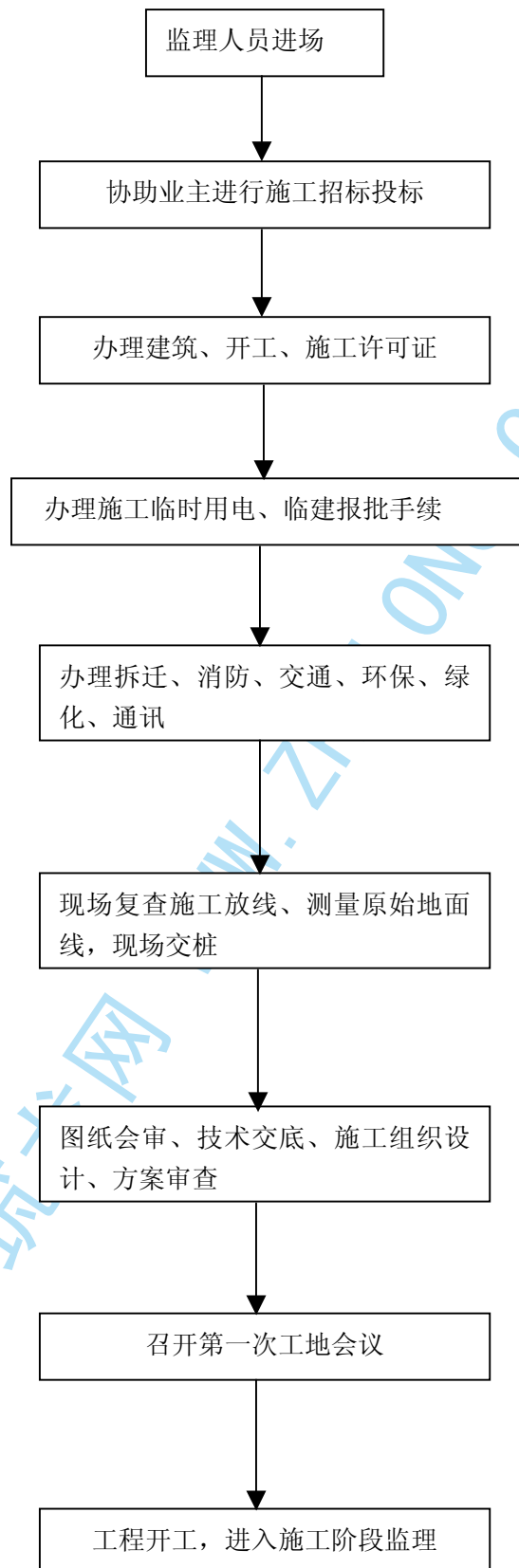

开工申请核签程序：

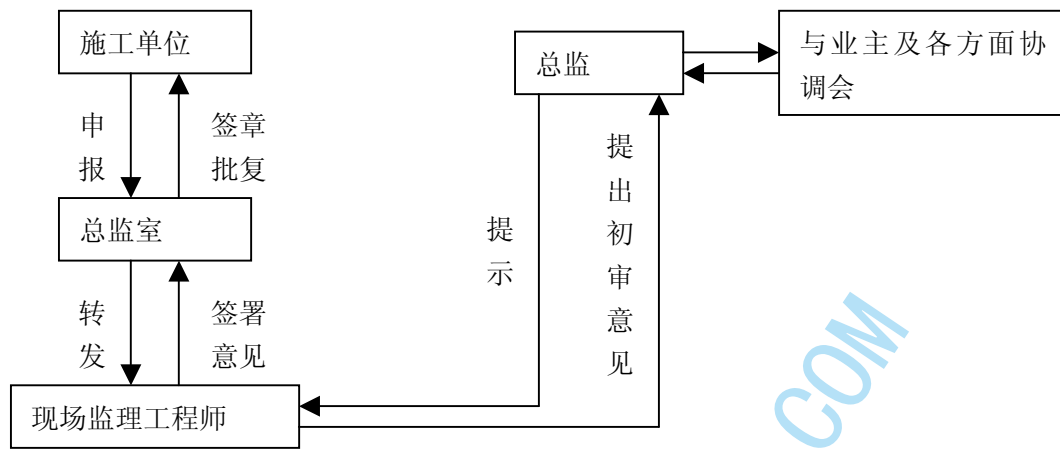

协调会议纪要签发程序：

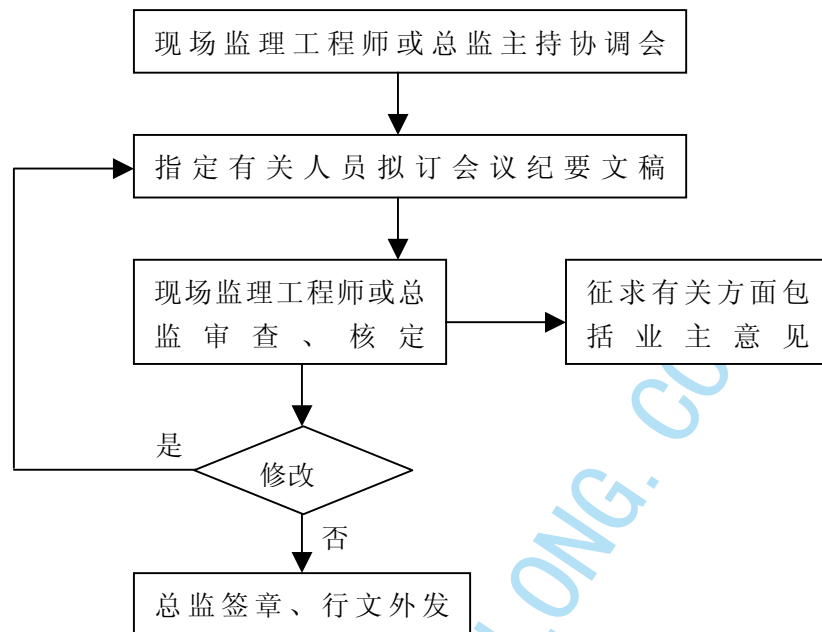

图纸会审及技术交底程序：

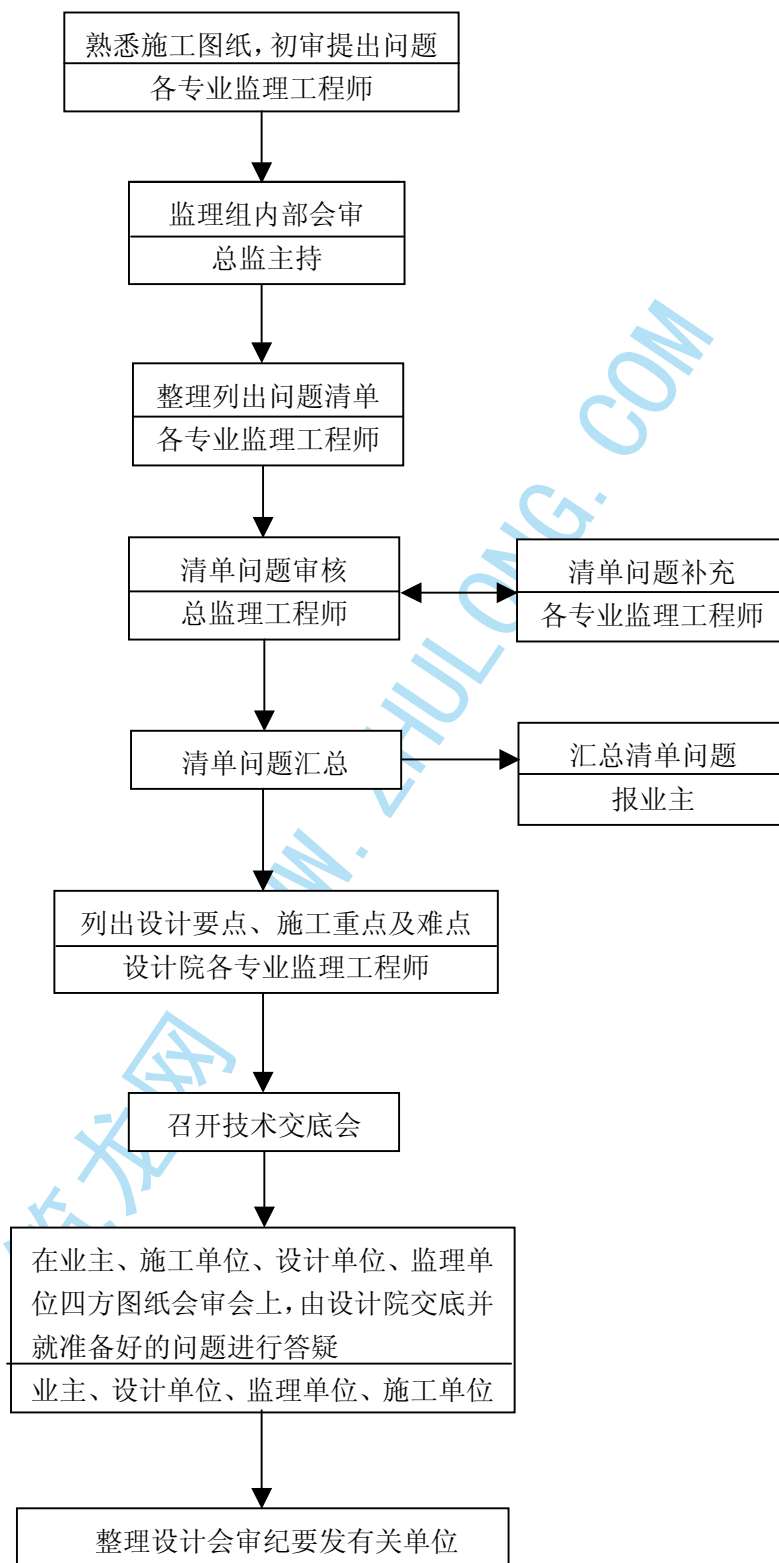

施工组织设计（方案）审查程序：

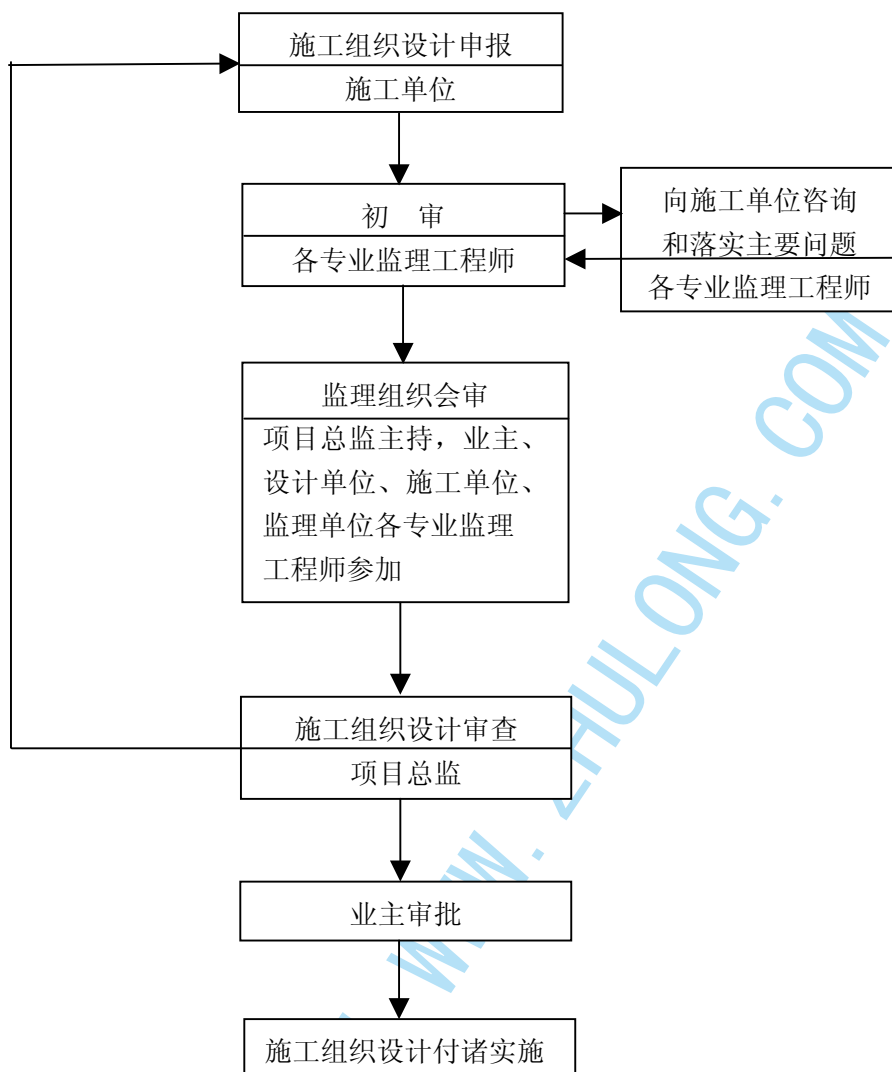

单位工程质量控制程序:

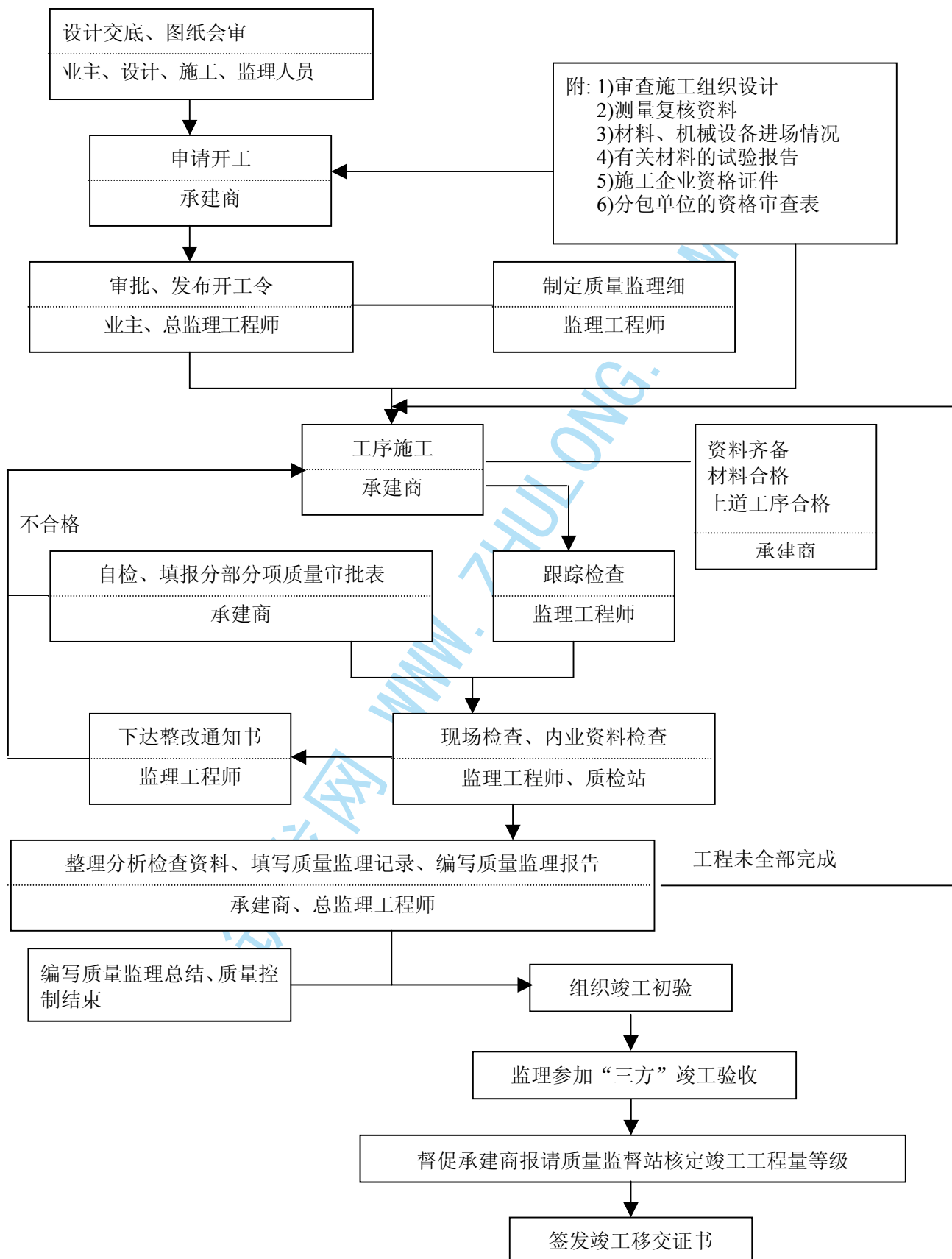

工程进度控制程序:

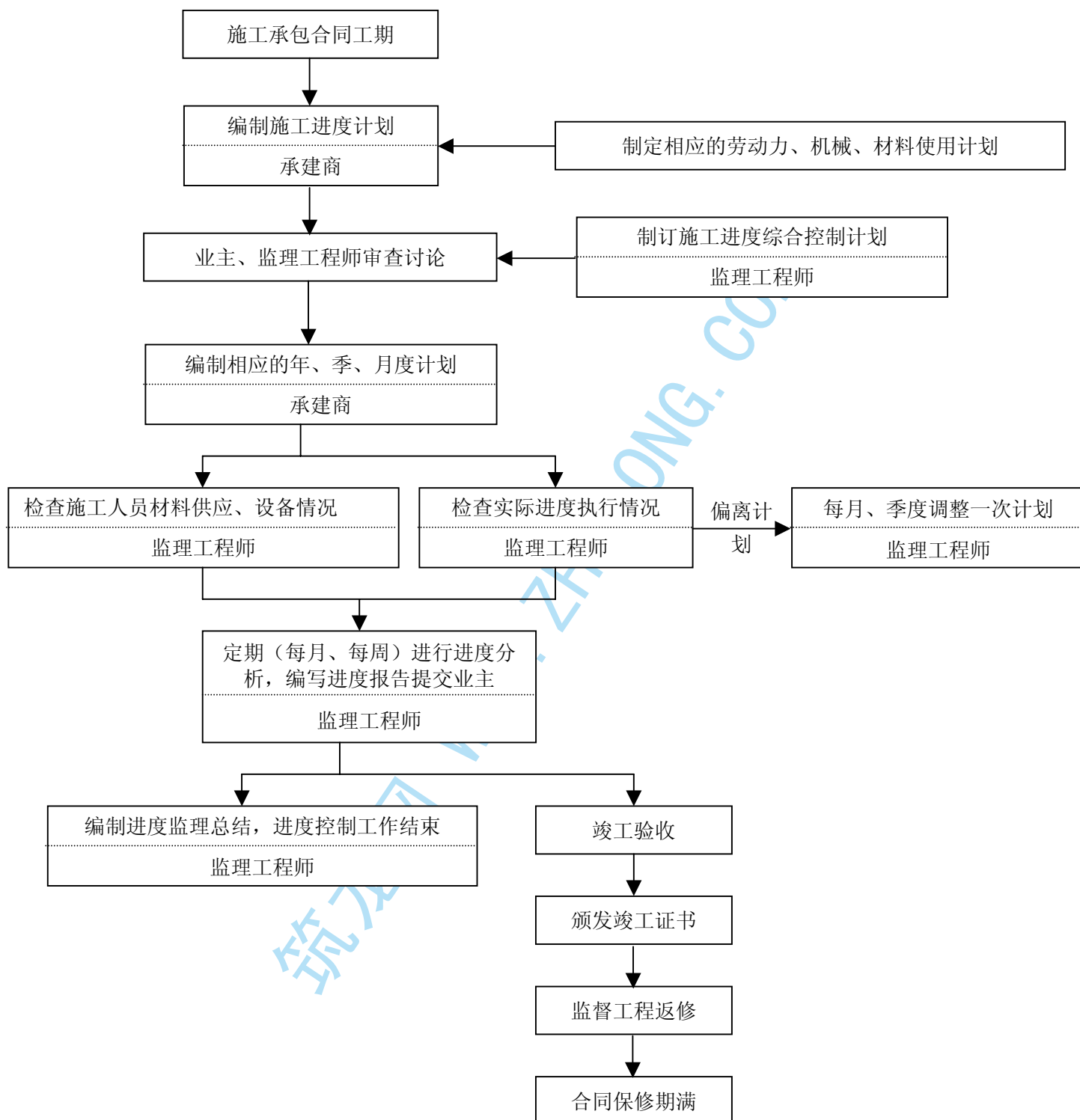

施工阶段投资控制程序

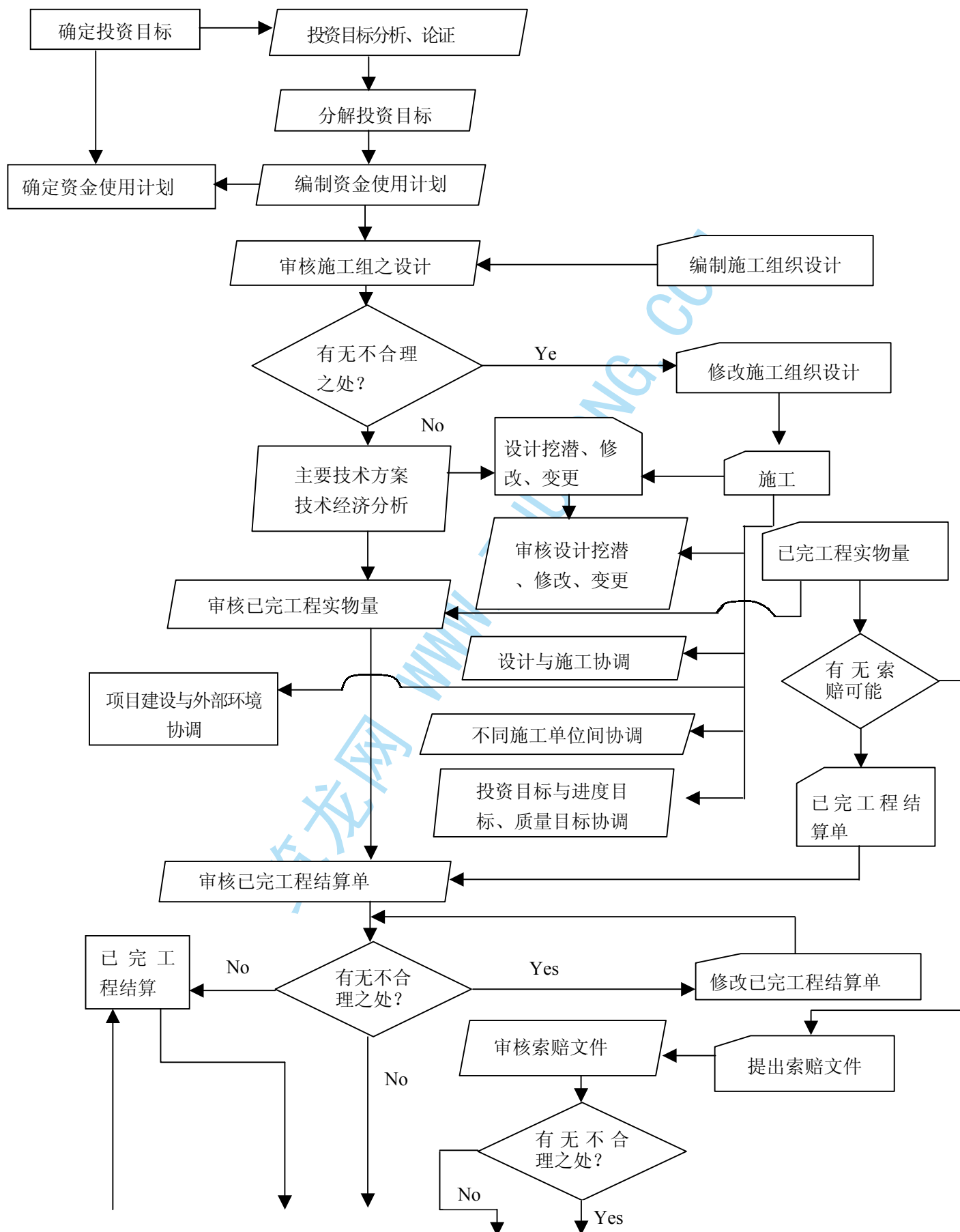

(续前页)

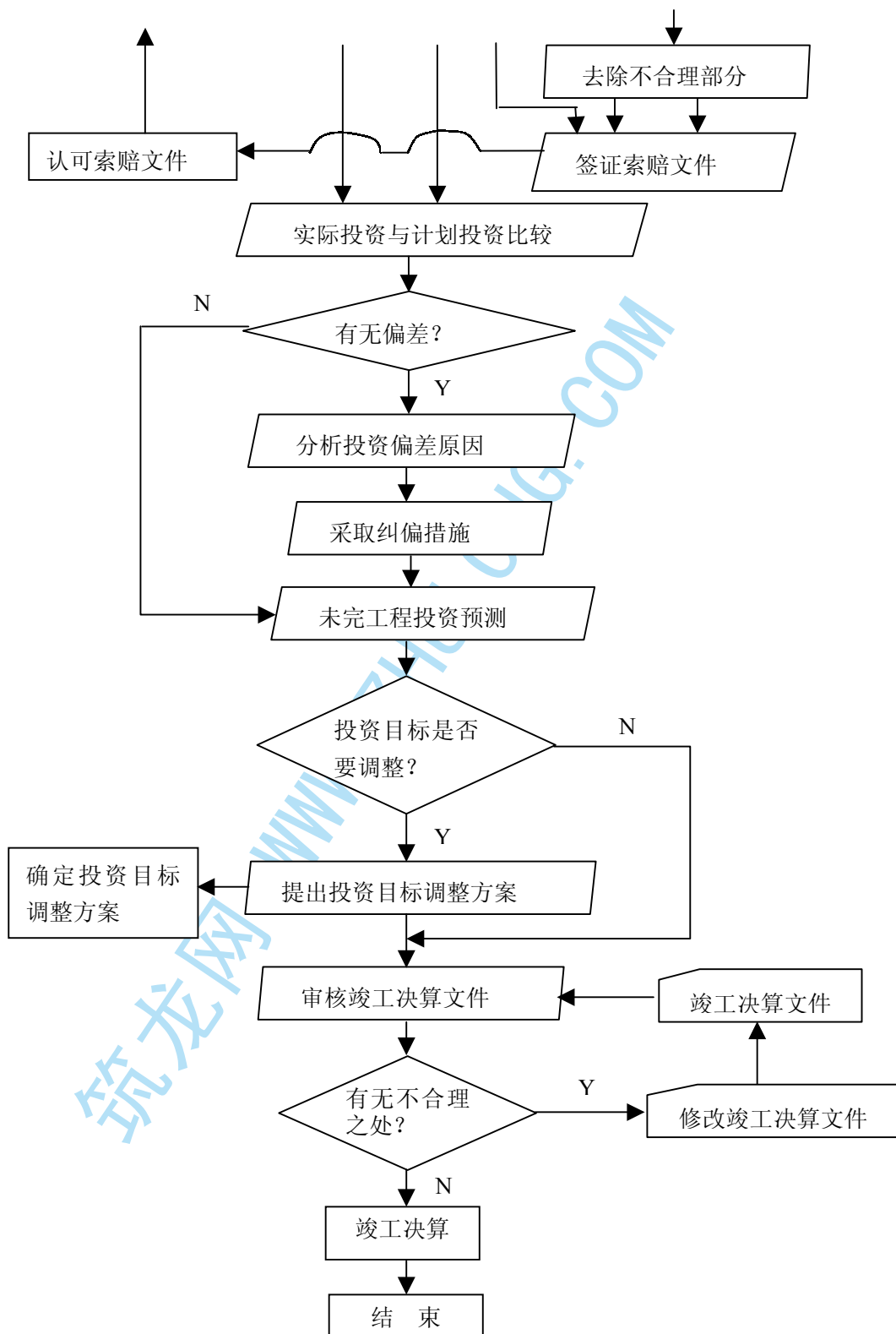

图例：

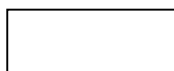

业主工作

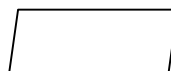

监理工程师工作

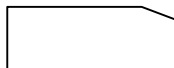

设计人员工作

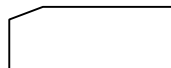

施工单位工作

测量放线监理程序:

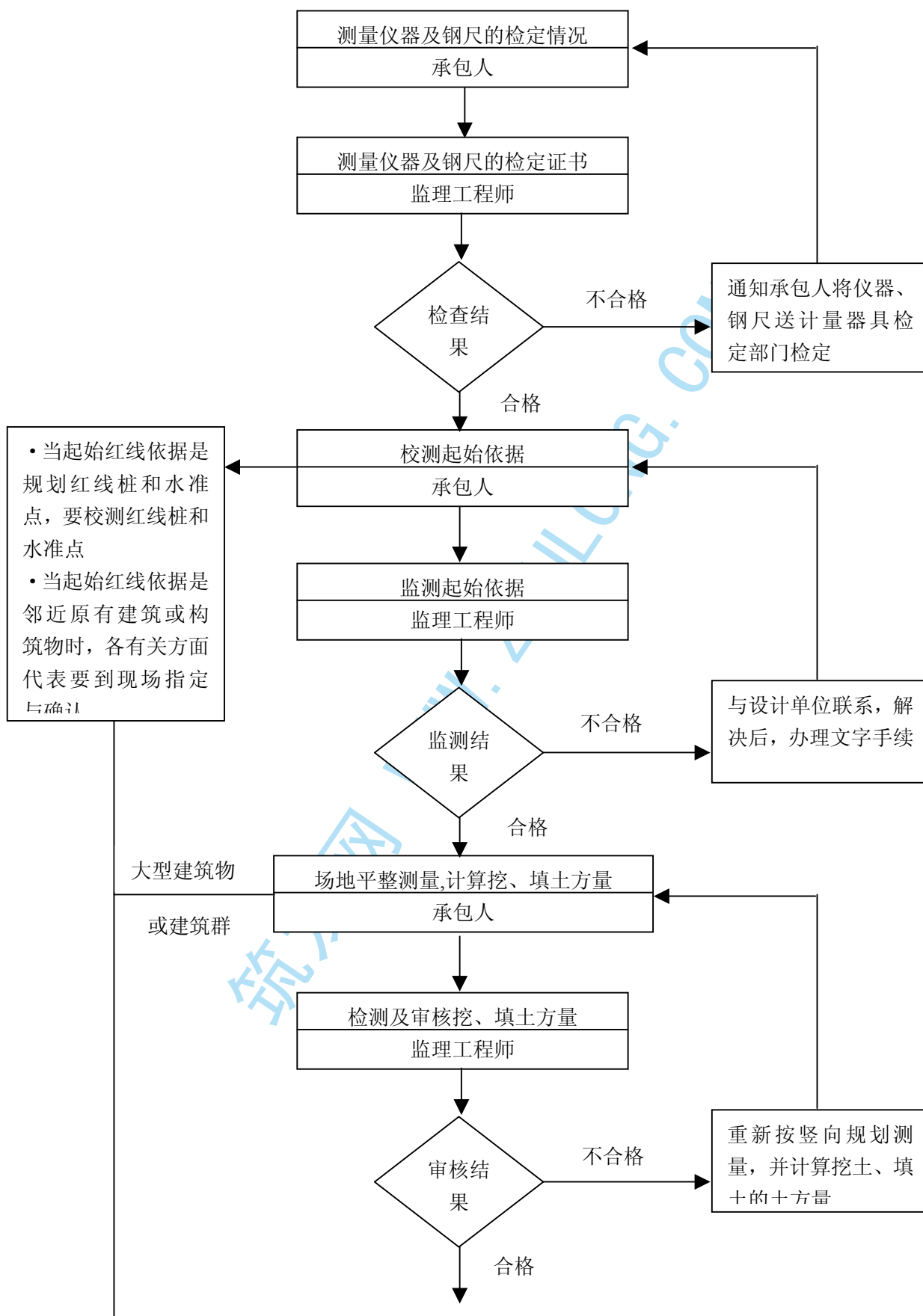

(续前页)

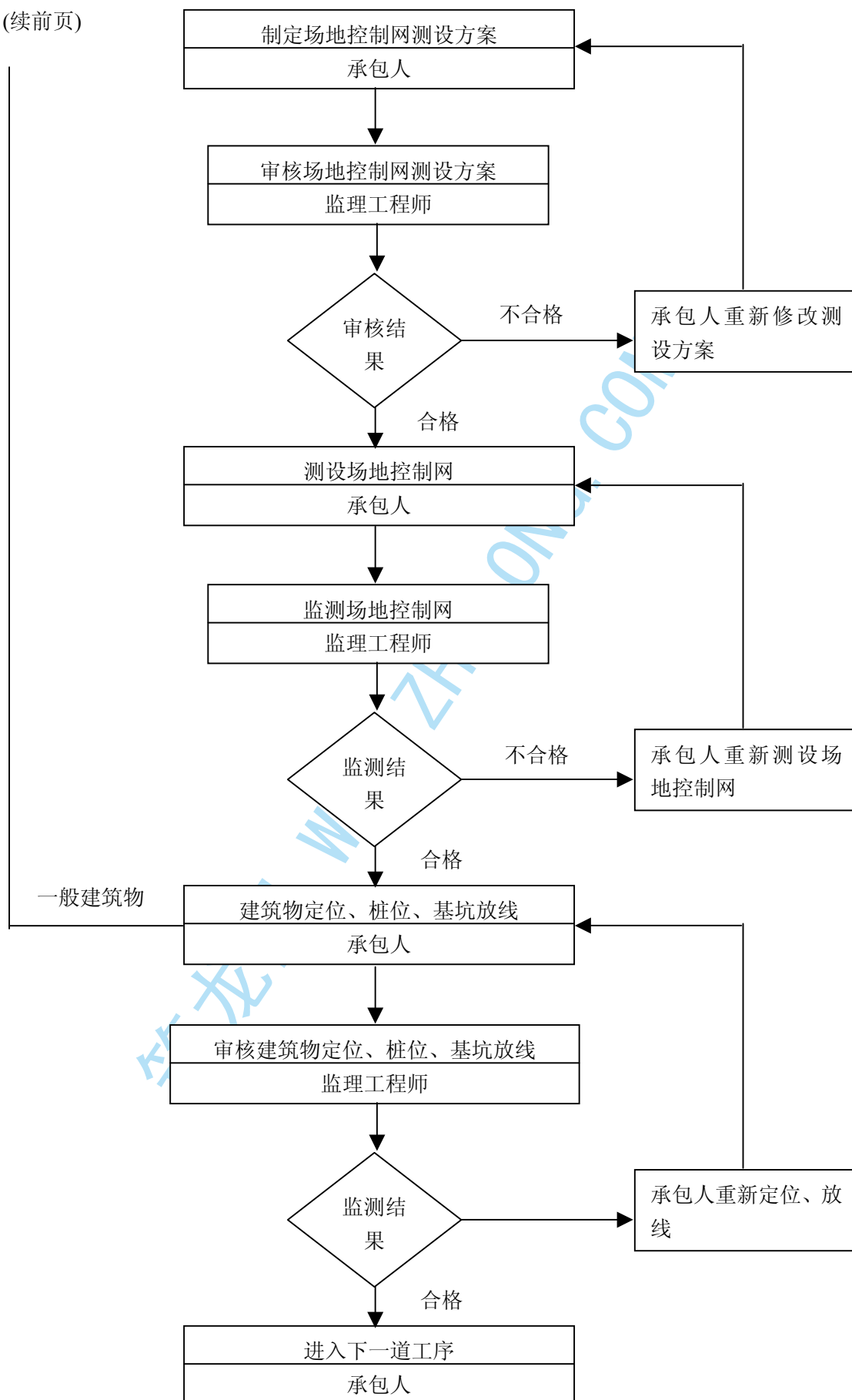

土方工程质量控制程序:



基坑边坡土钉墙及锚杆支护监程序:

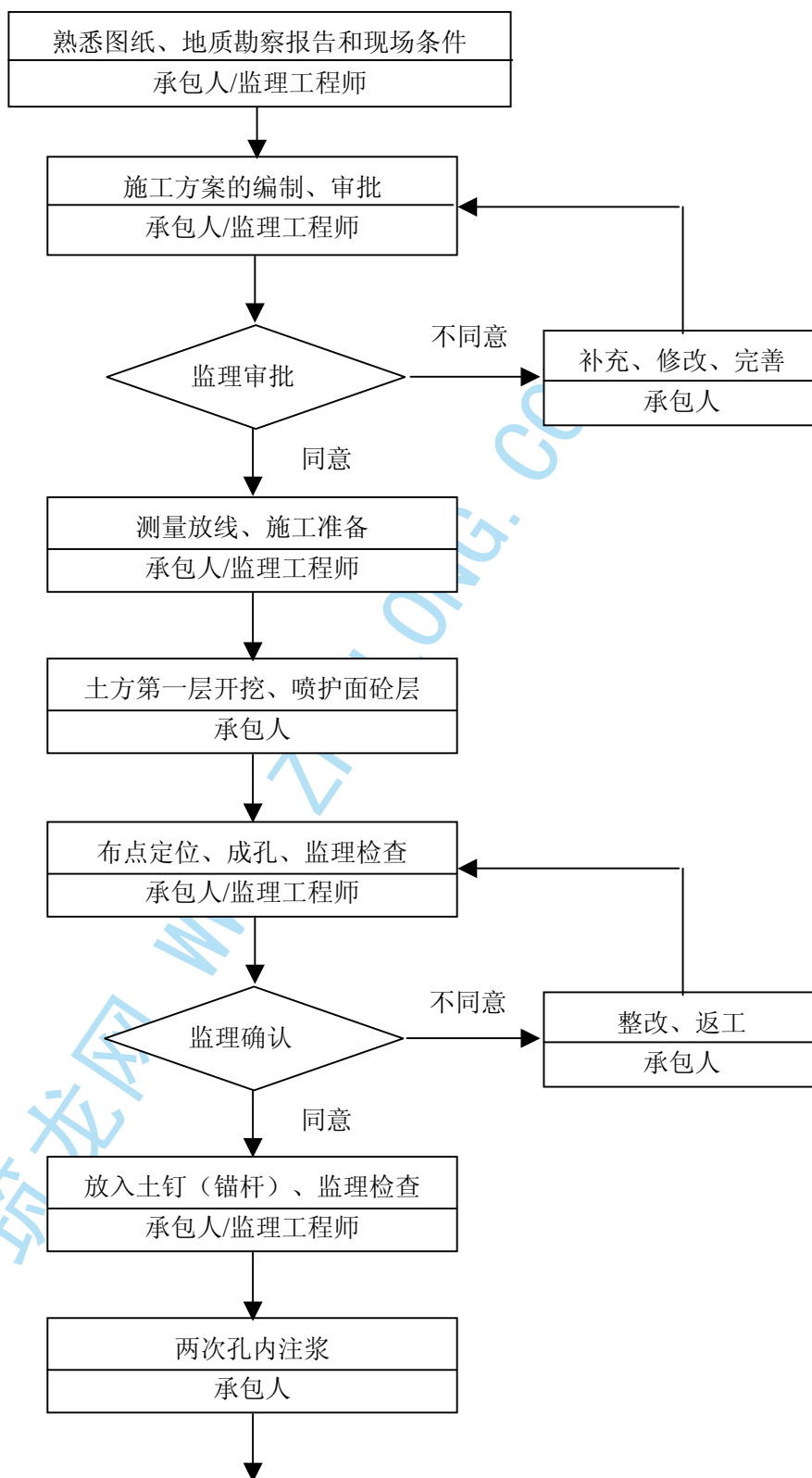

续前页

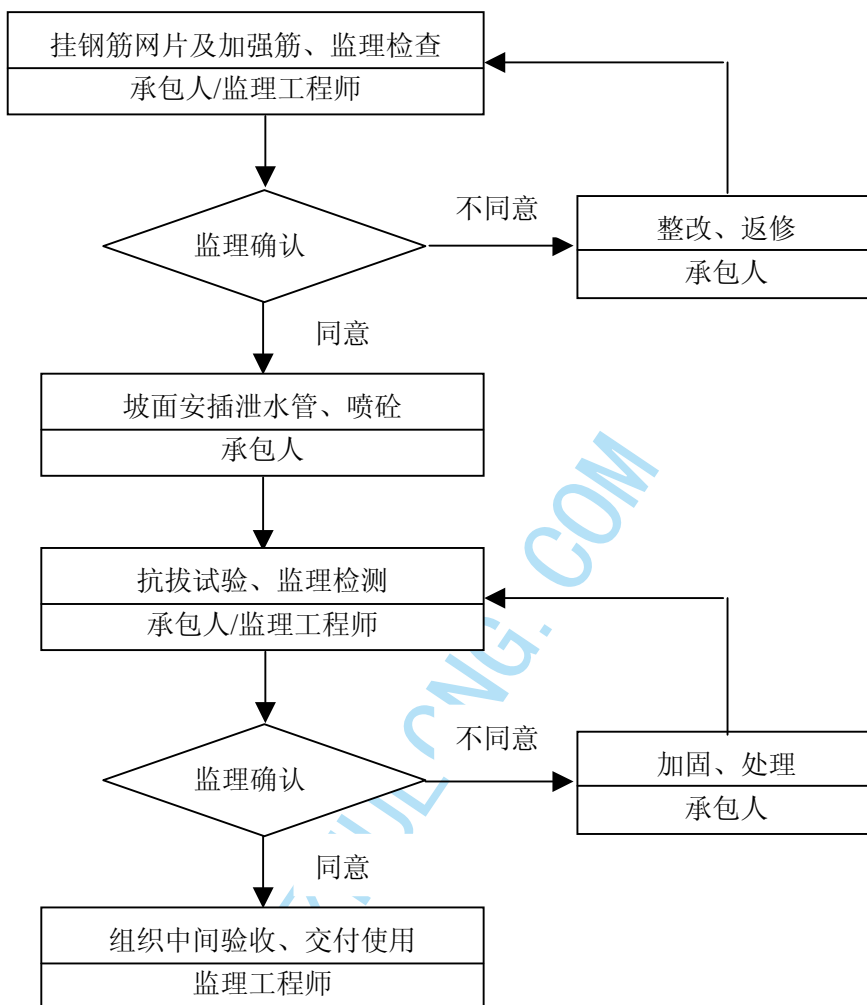

予应力管桩质量监理程序:

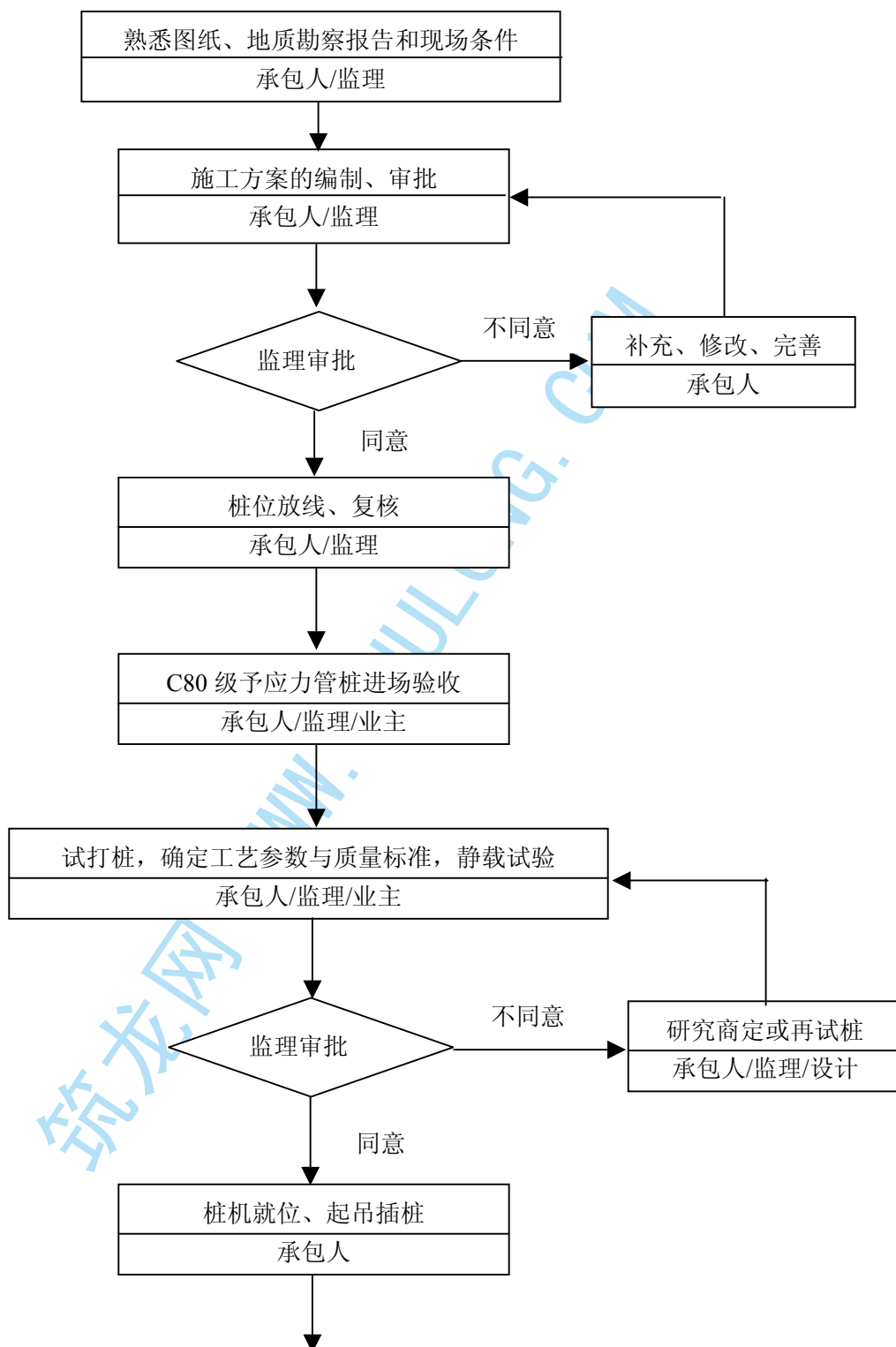

续前页

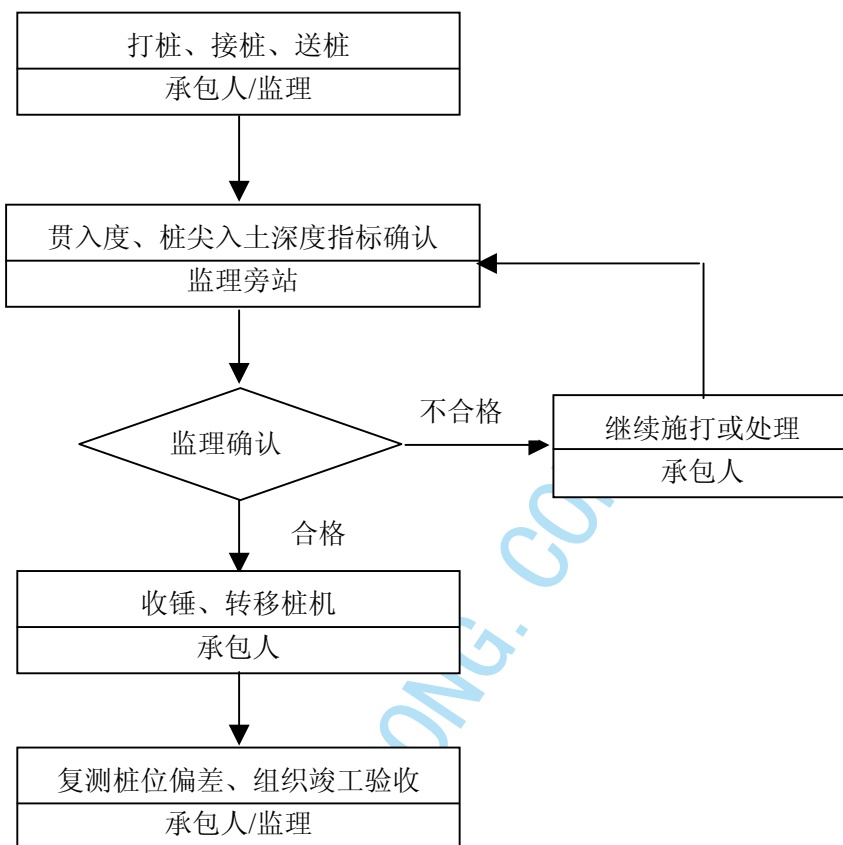

打（压）桩工程质量控制程序

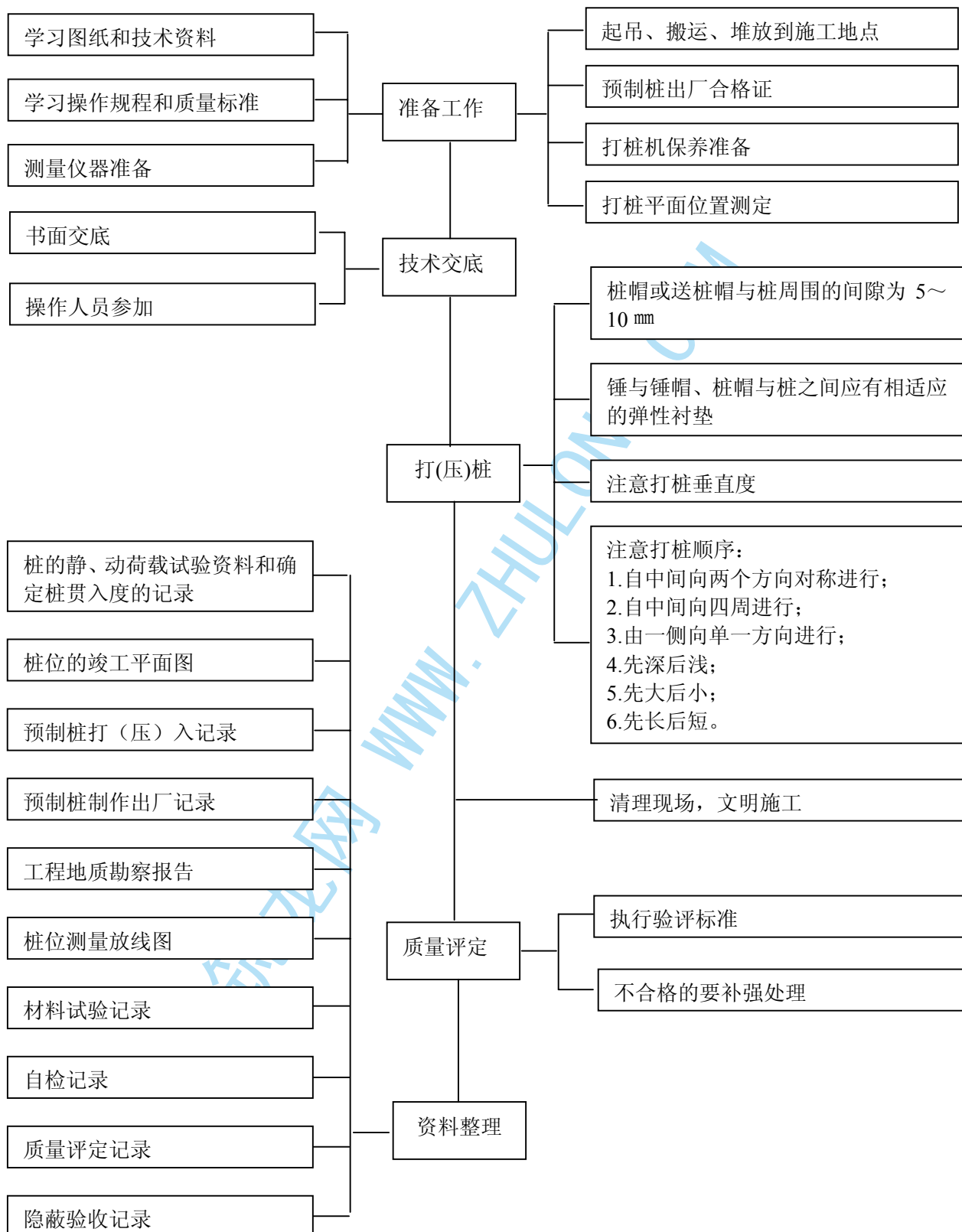

地基与基础工程质量监理工作程序：

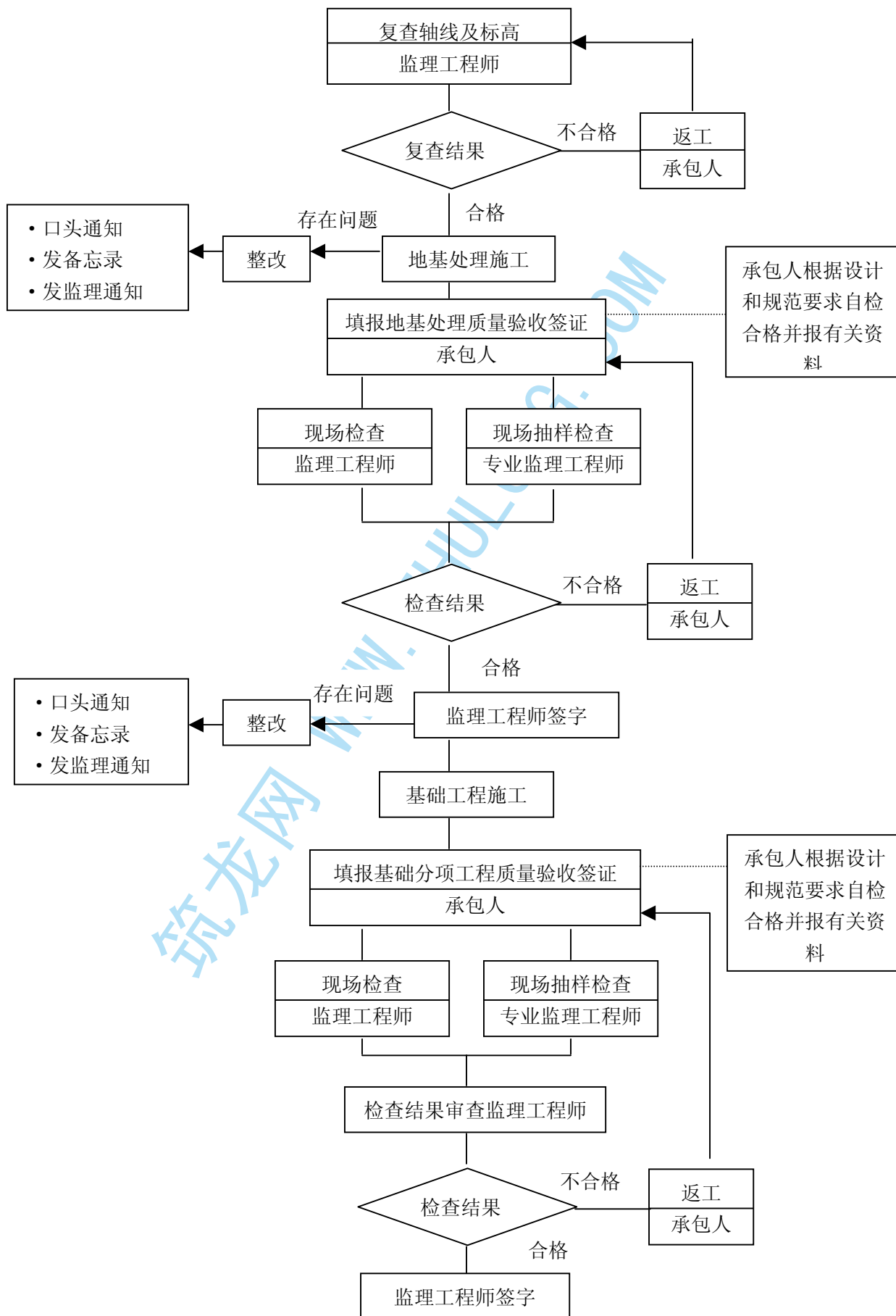

原材料、成品、半成品质量监理工作程序：

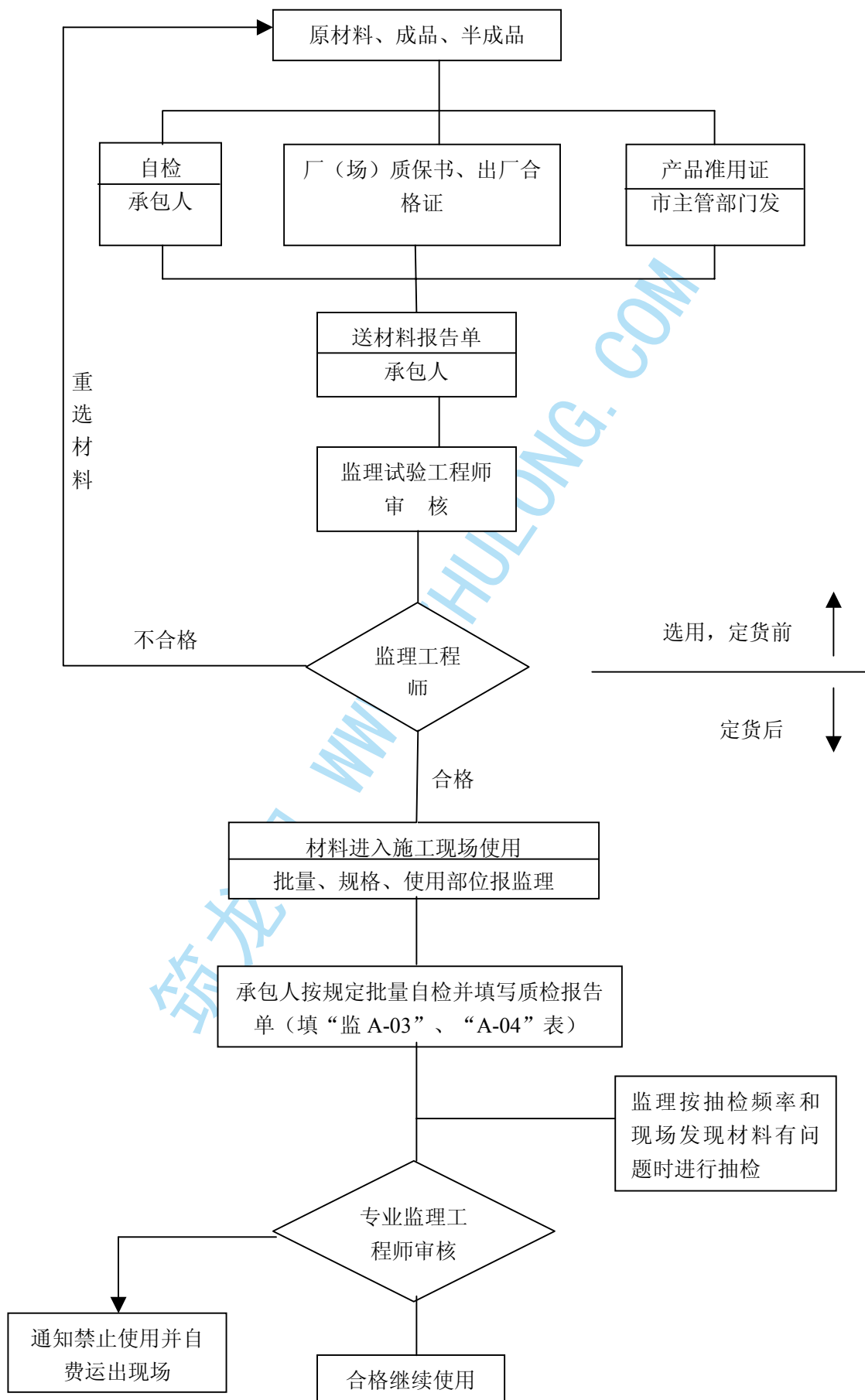

隐蔽验收控制程序

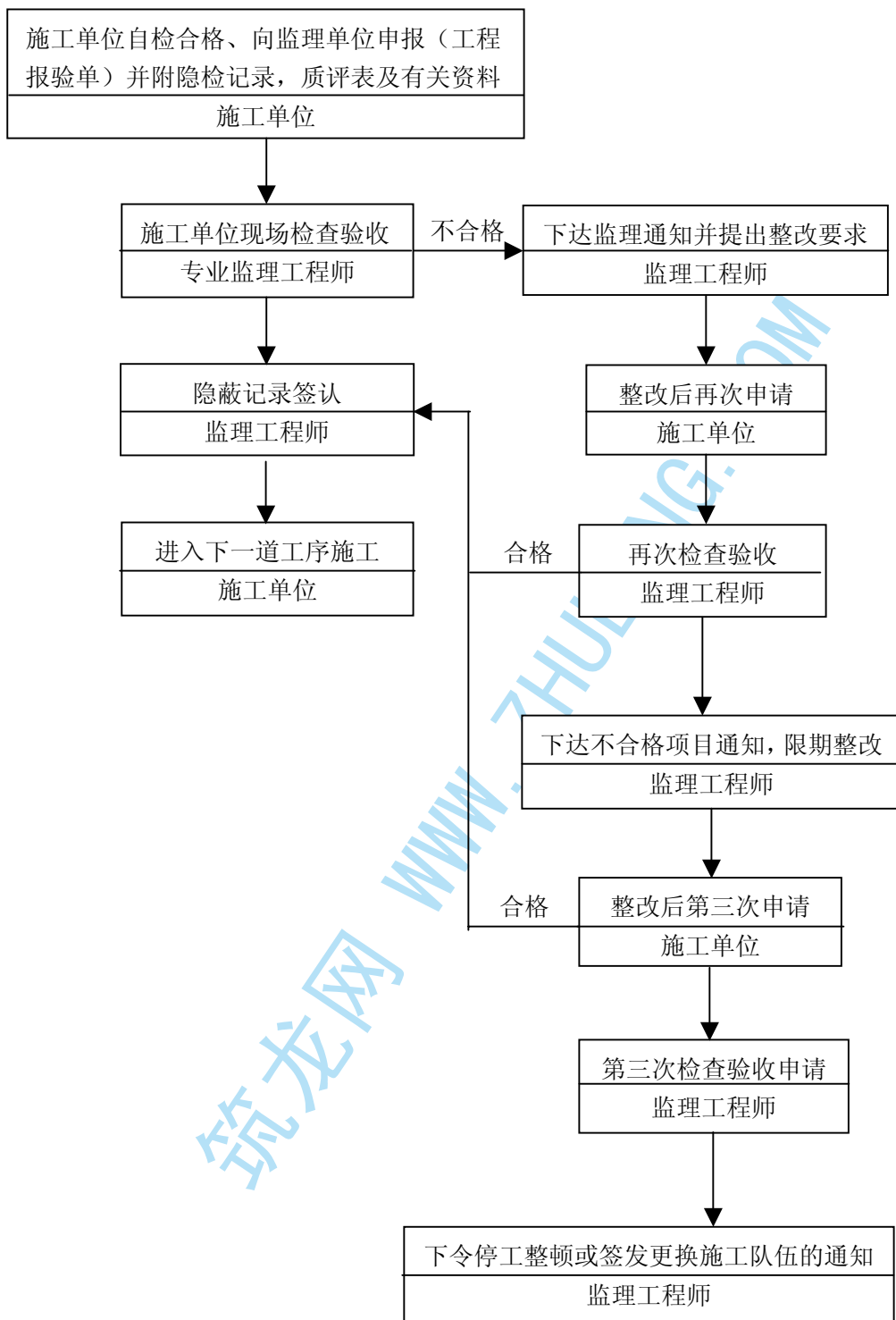

钢筋工程质量监理工作程序:

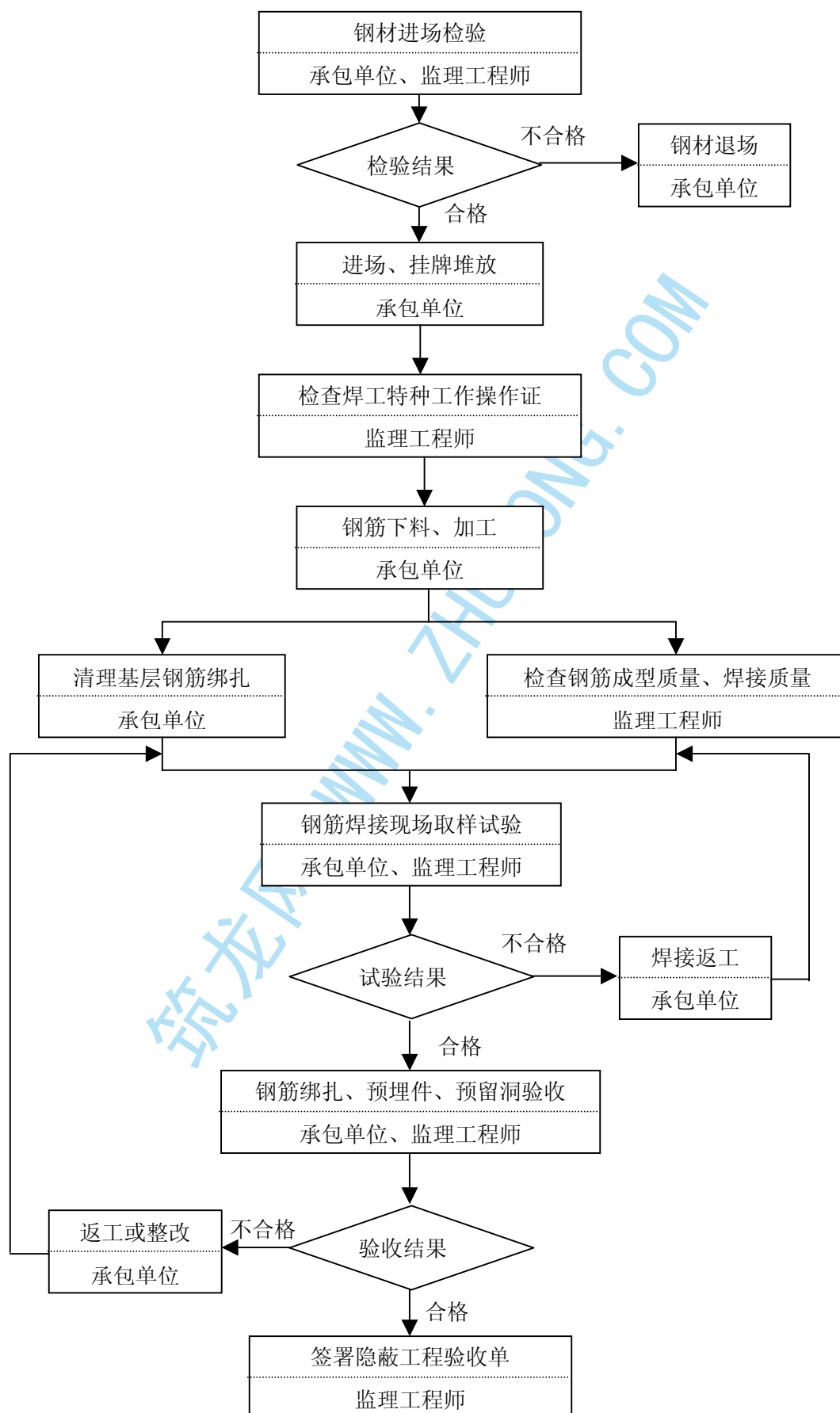

砼工程质量监理工作程序：

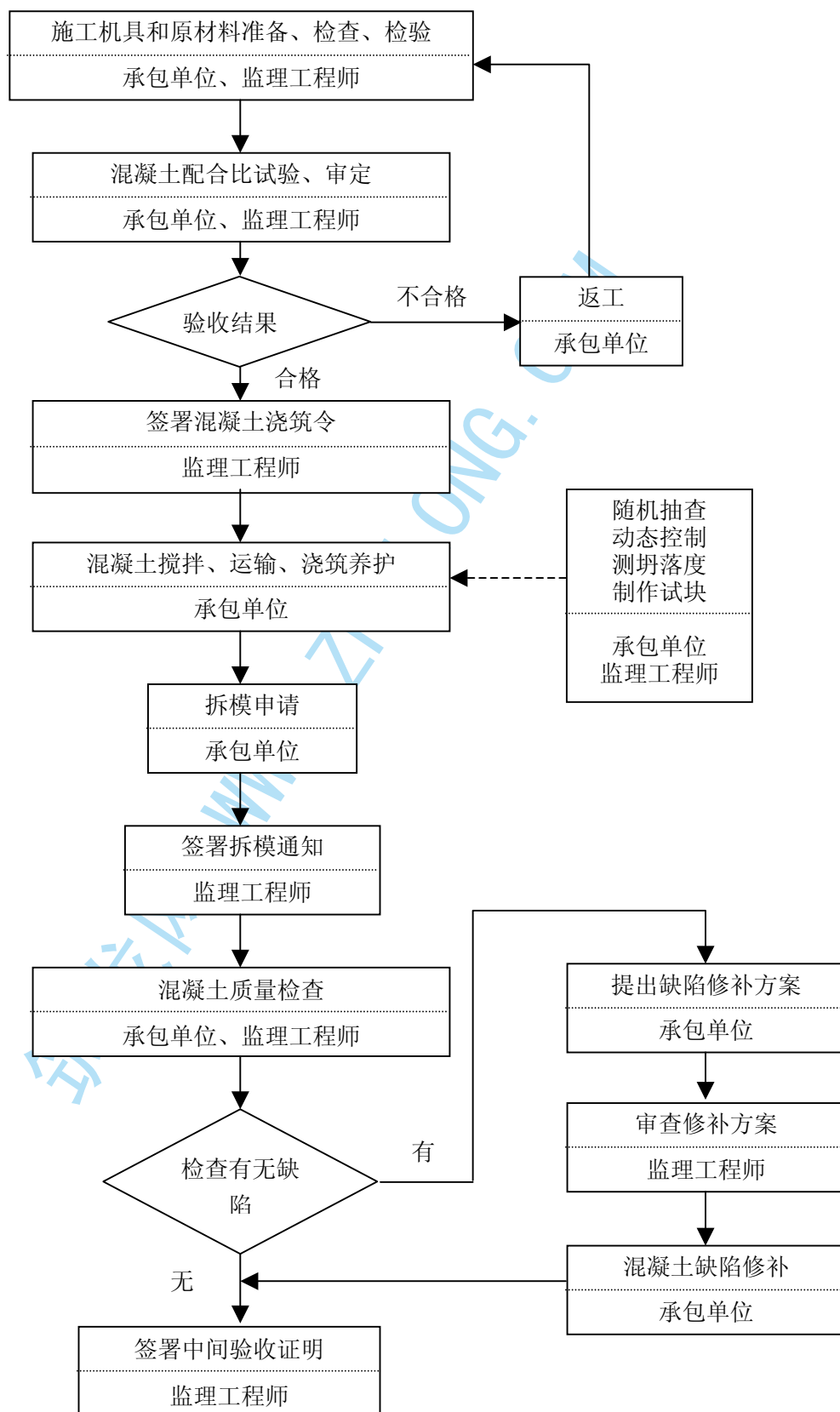

防水混凝土结构工程质量控制程序：

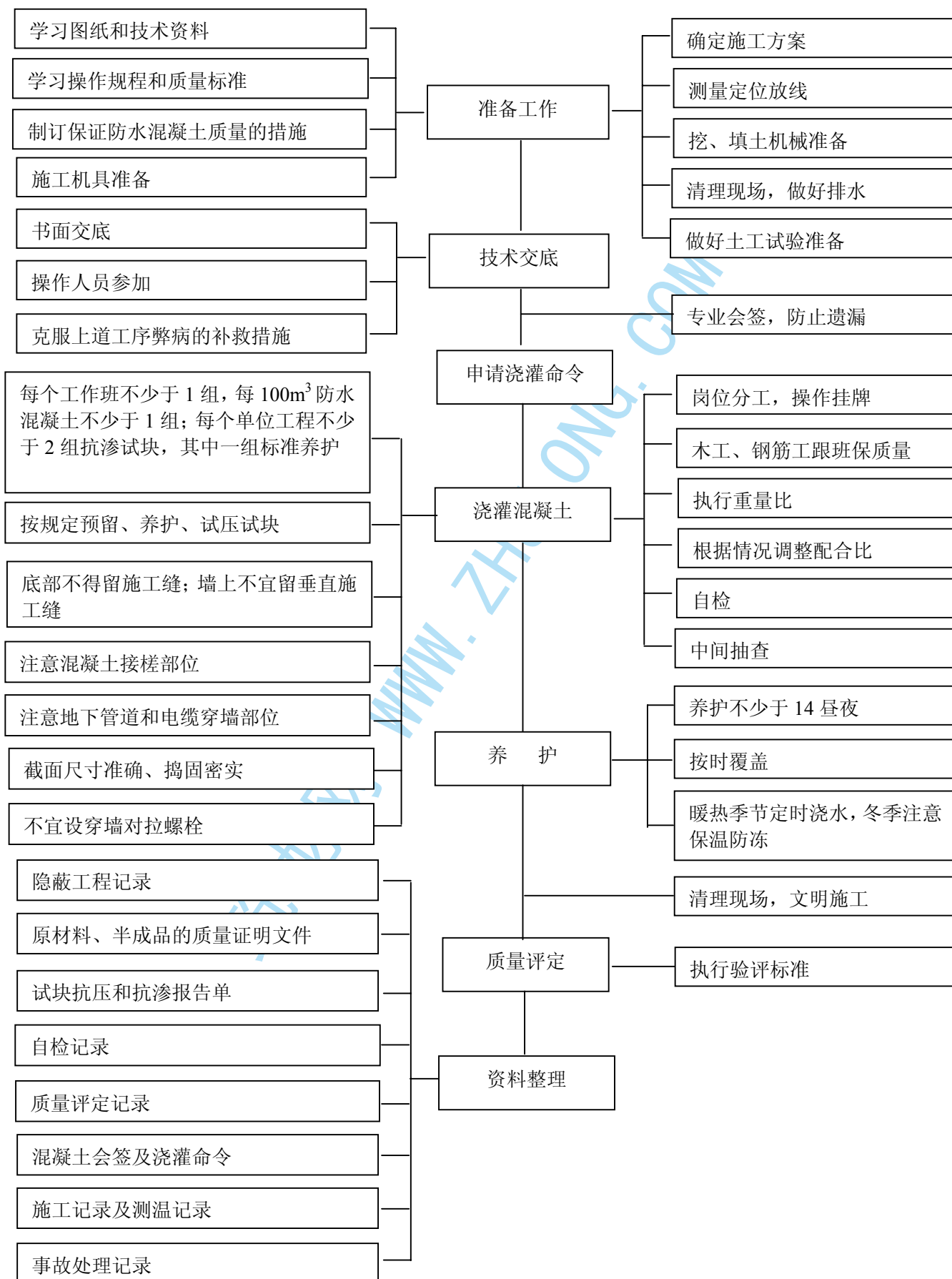

水泥砂浆防水层工程质量控制程序：



卷材防水层工程质量控制程序：

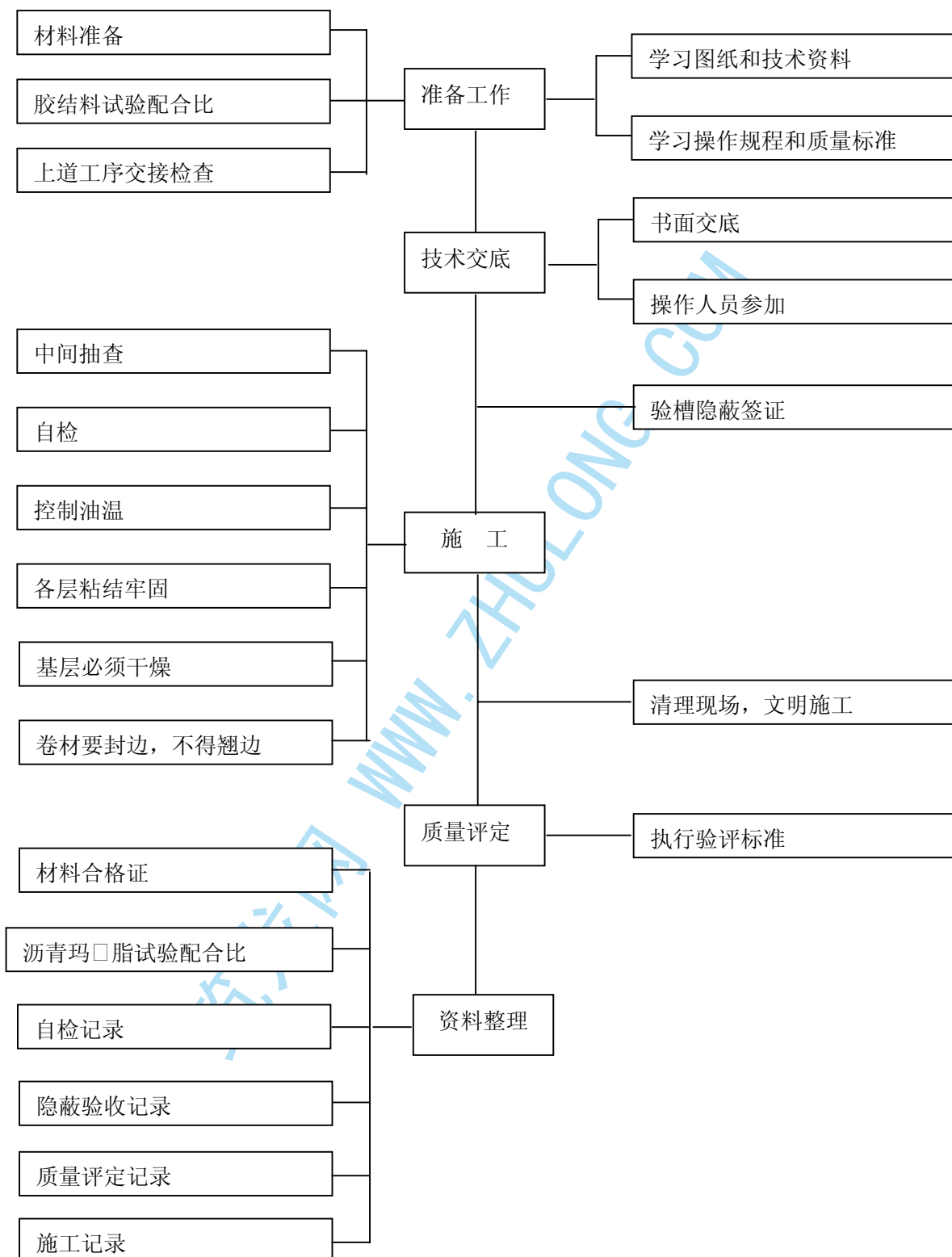

地面与楼面工程质量监理工作程序：

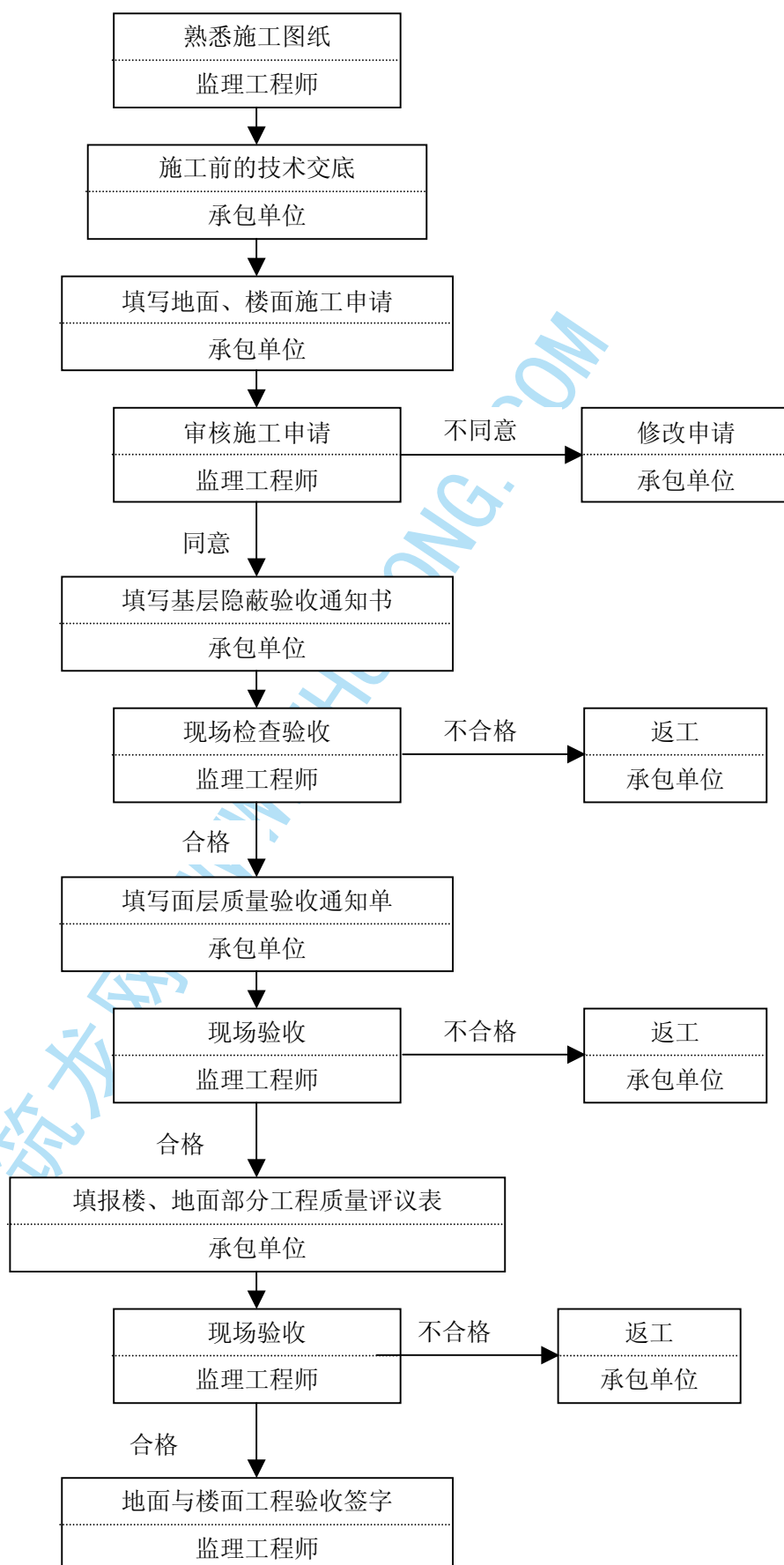

门窗工程质量监理工作程序:

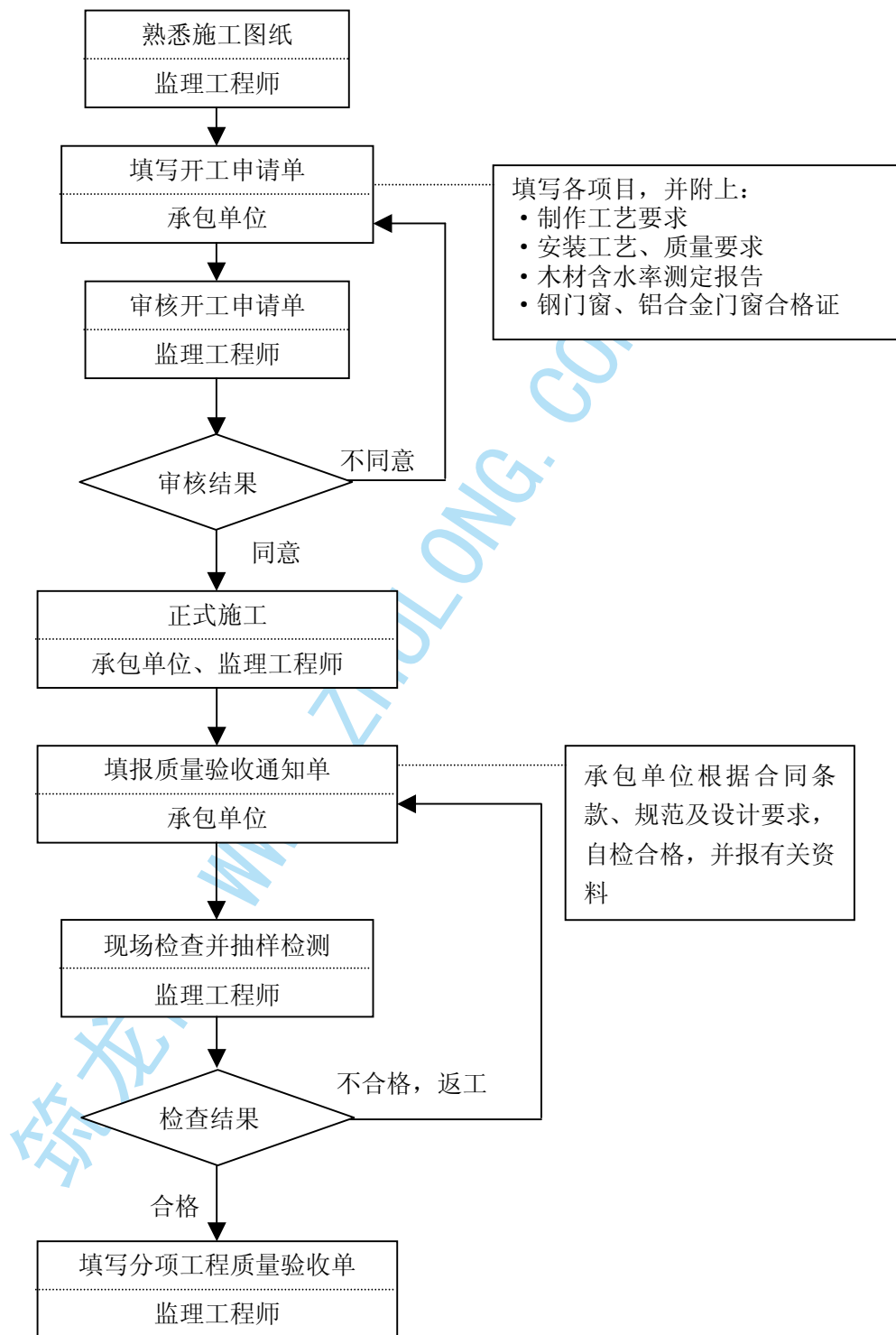

屋面工程质量监理工作程序:

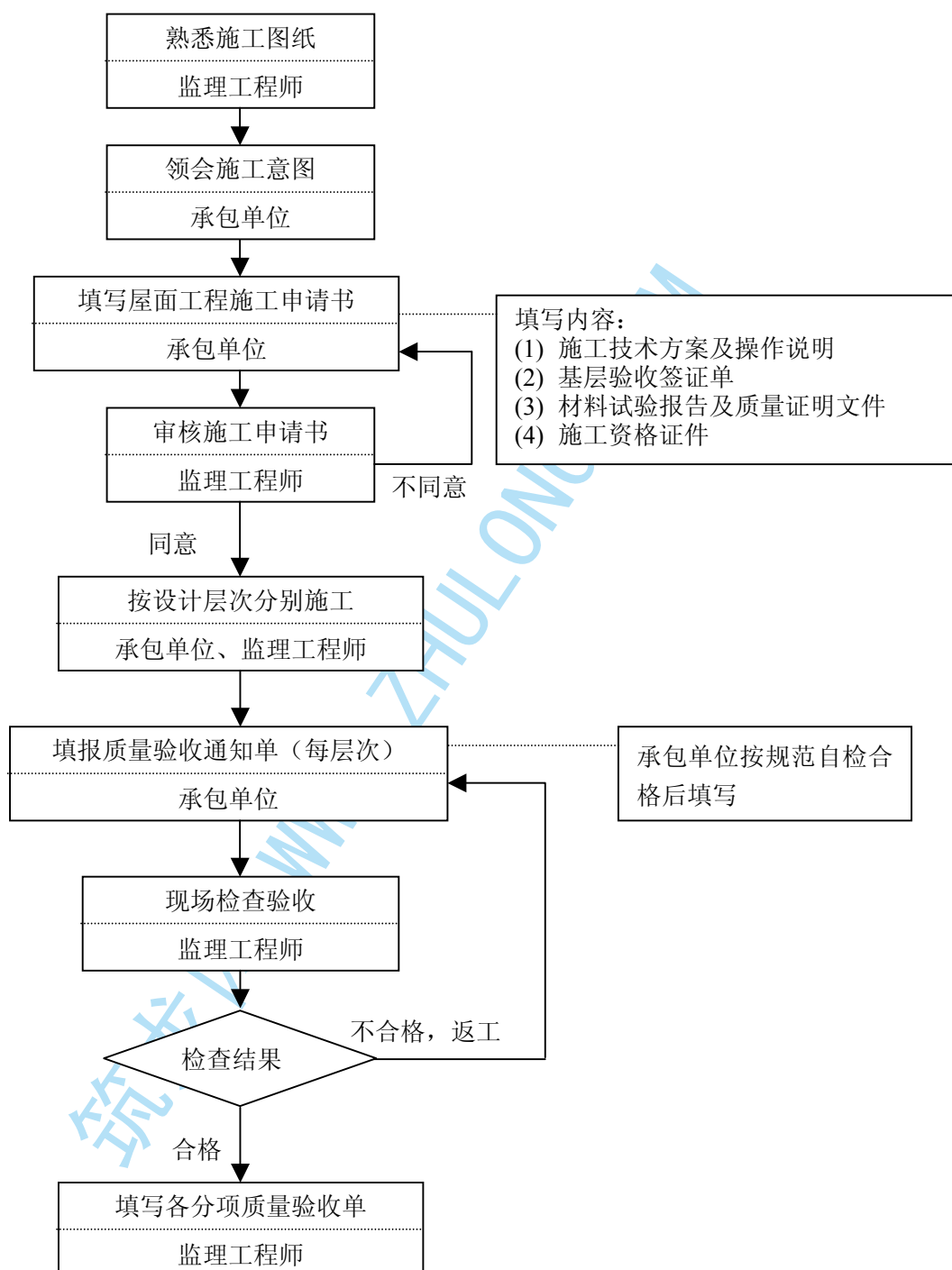

装饰工程质量监理工作程序：

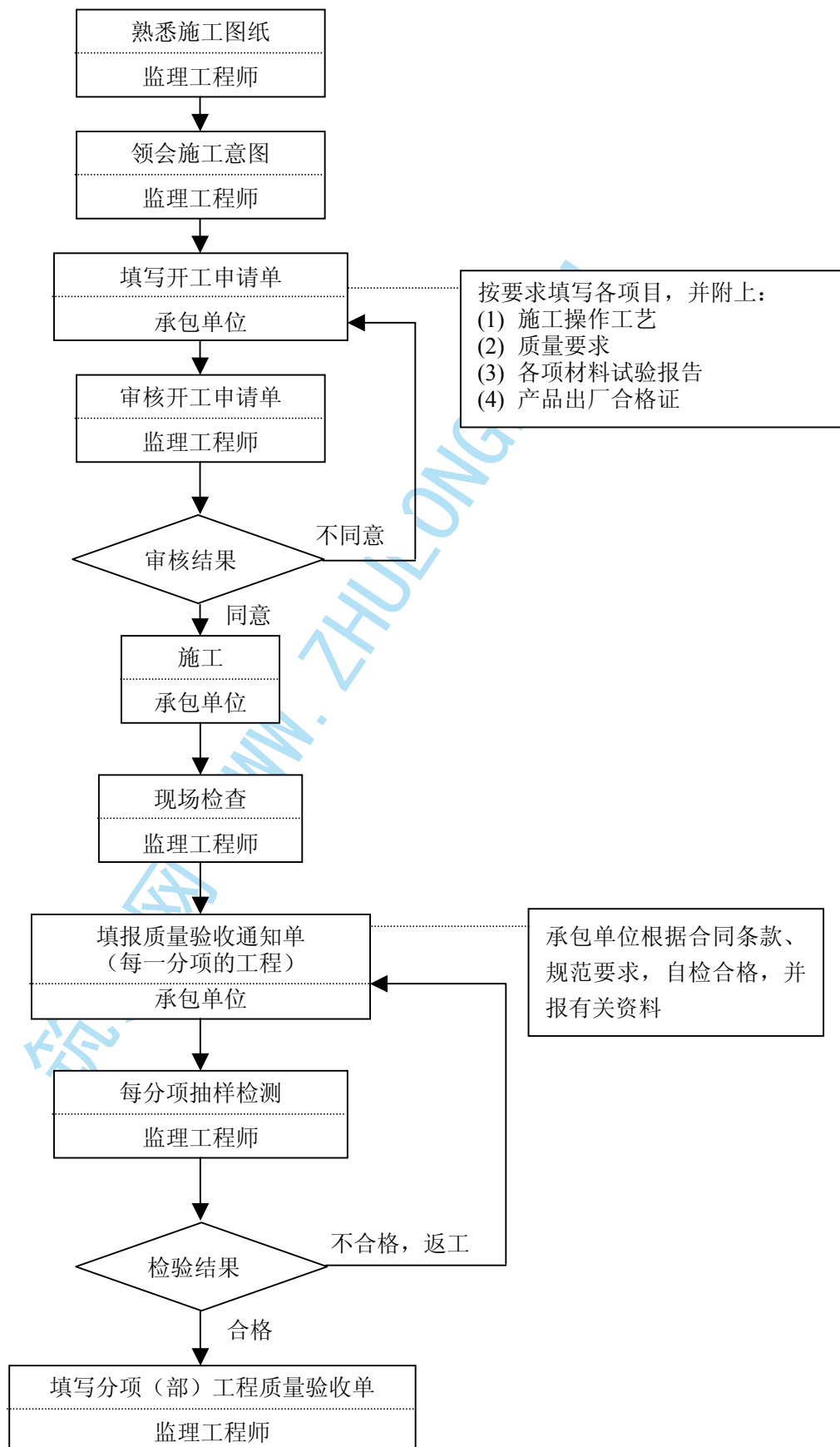

建筑设备进场监理工作程序:

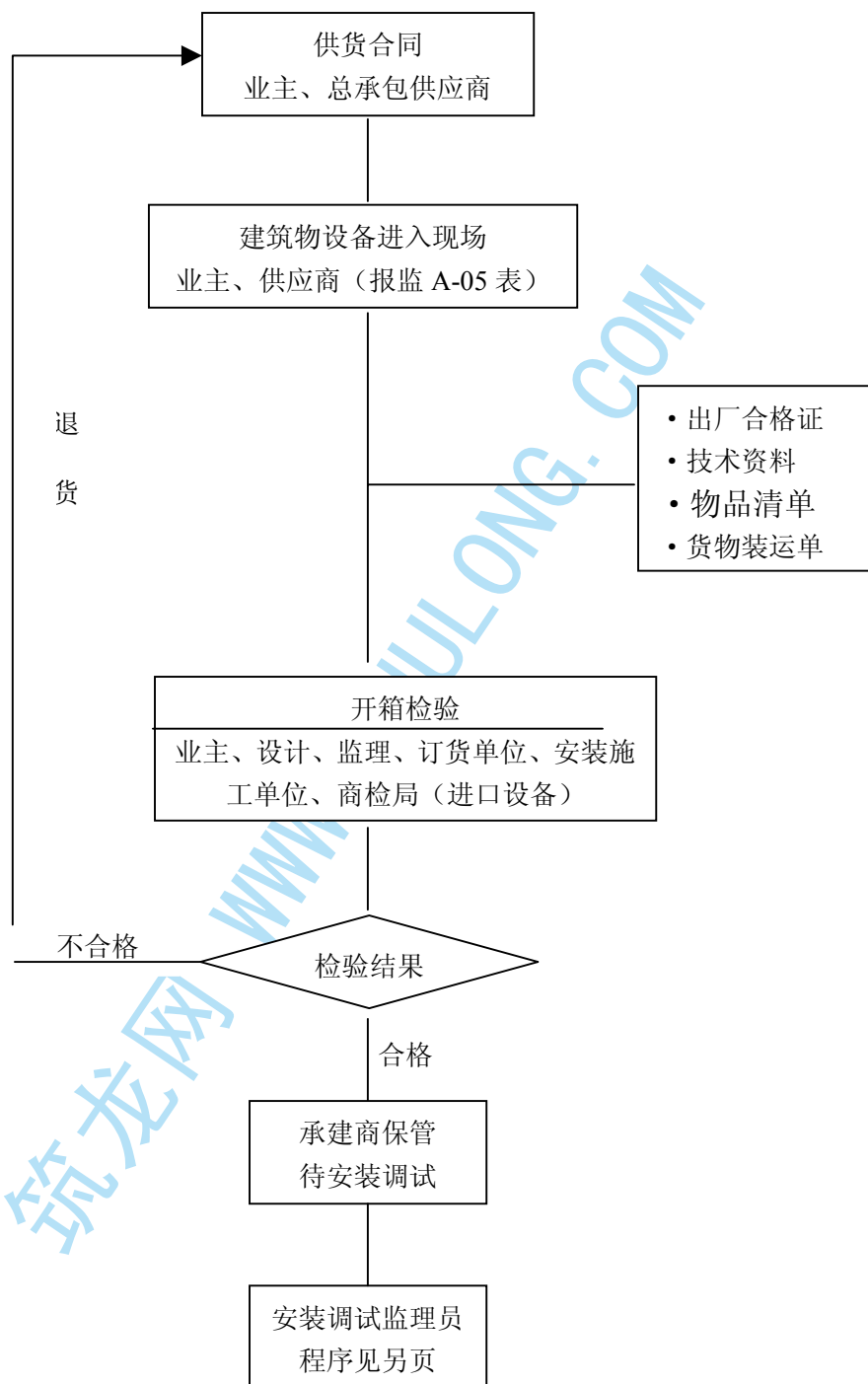

建筑设备安装工程质量监理工作程序：

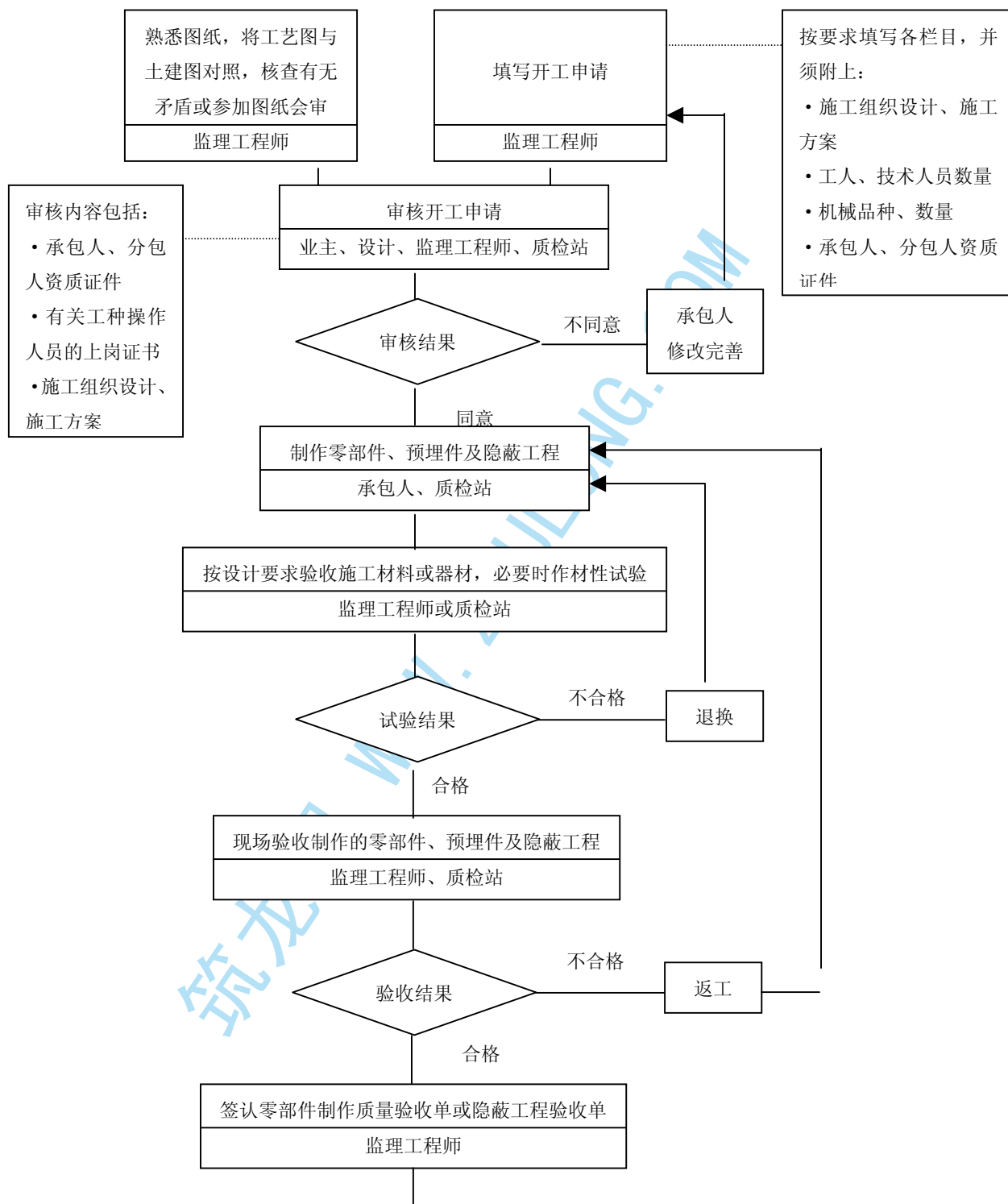

（接下页）

续前表

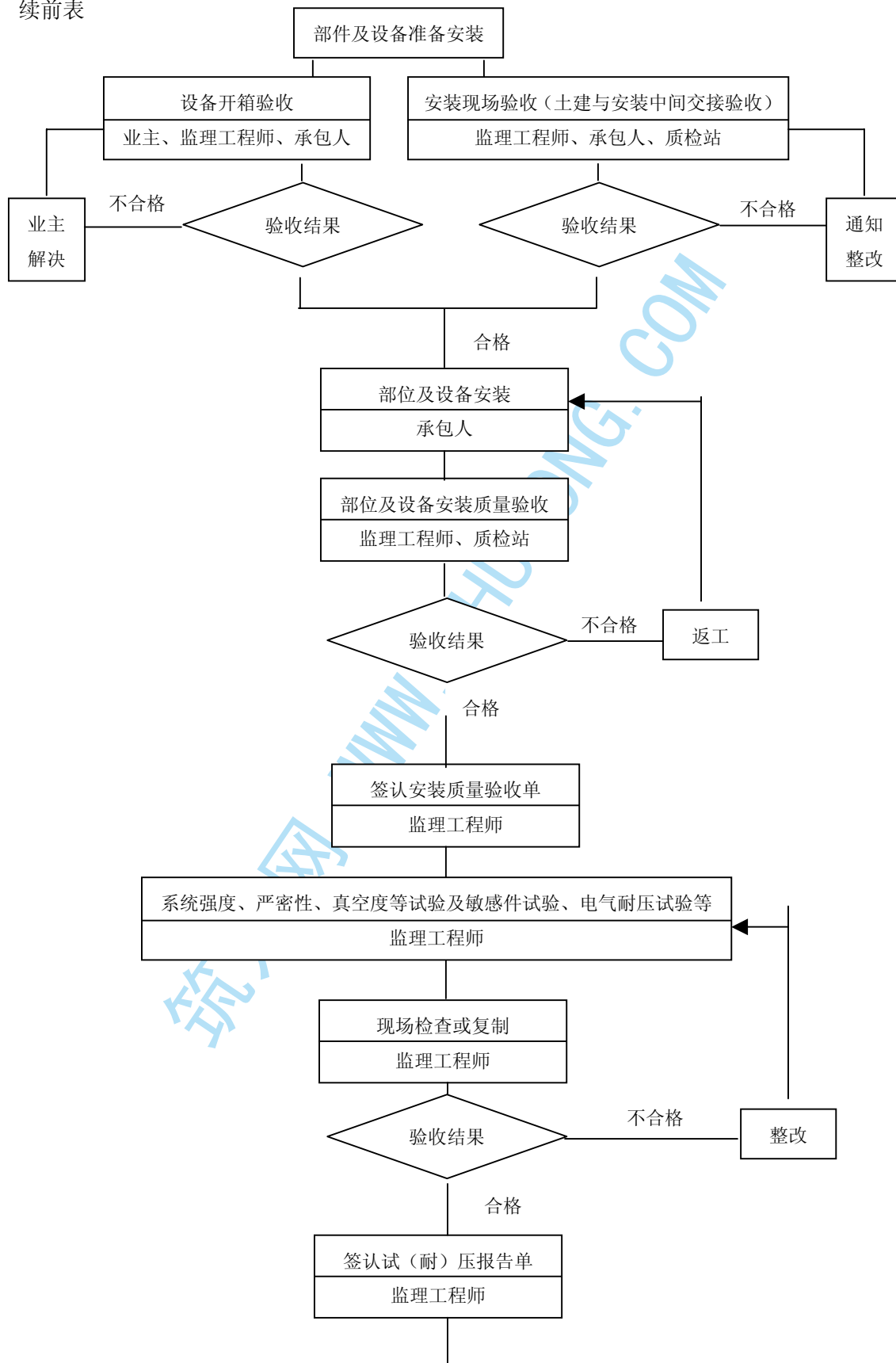

（接下页）

续前表

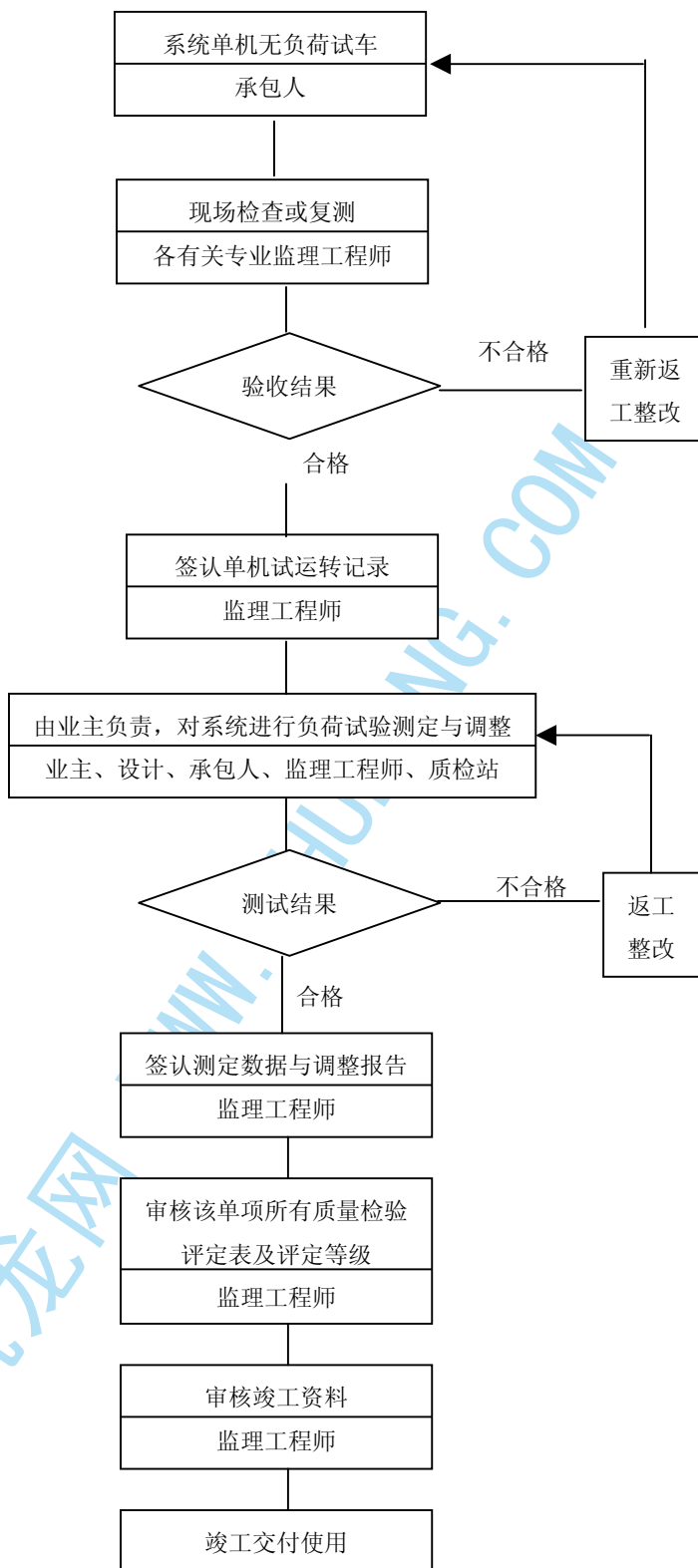

给水工程监理程序:

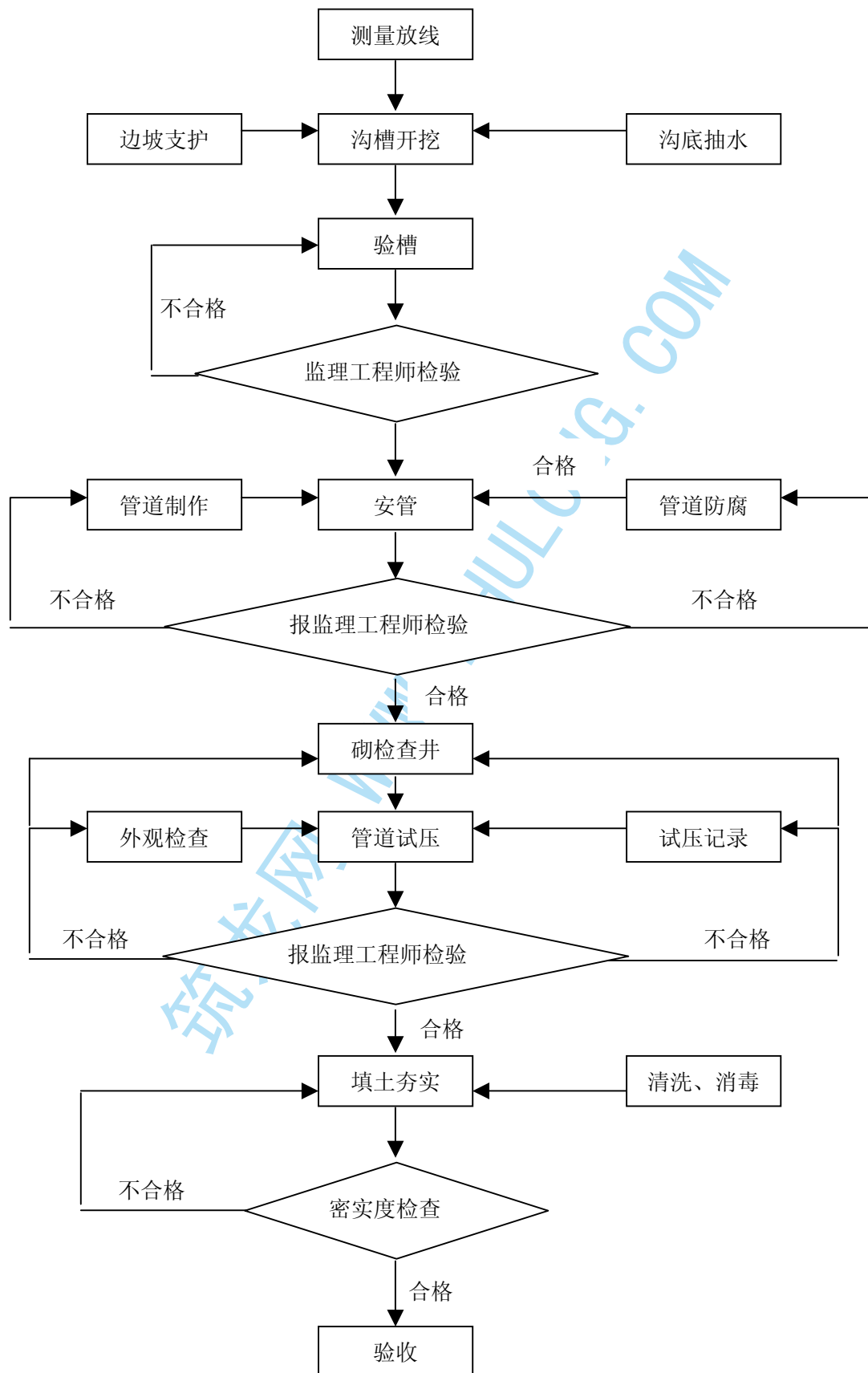

排水管道工程监理程序：

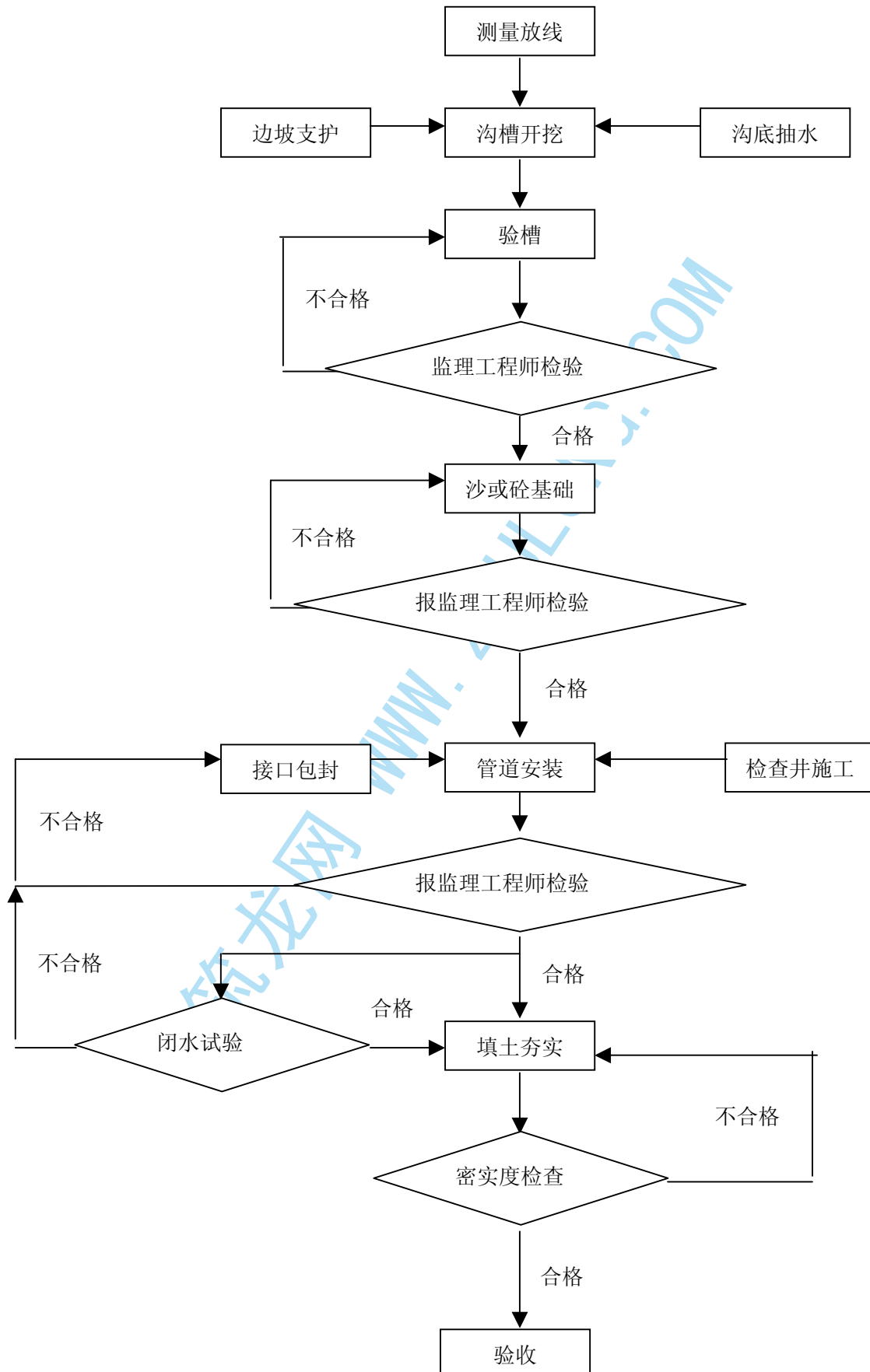

电信、电力管道监程序:

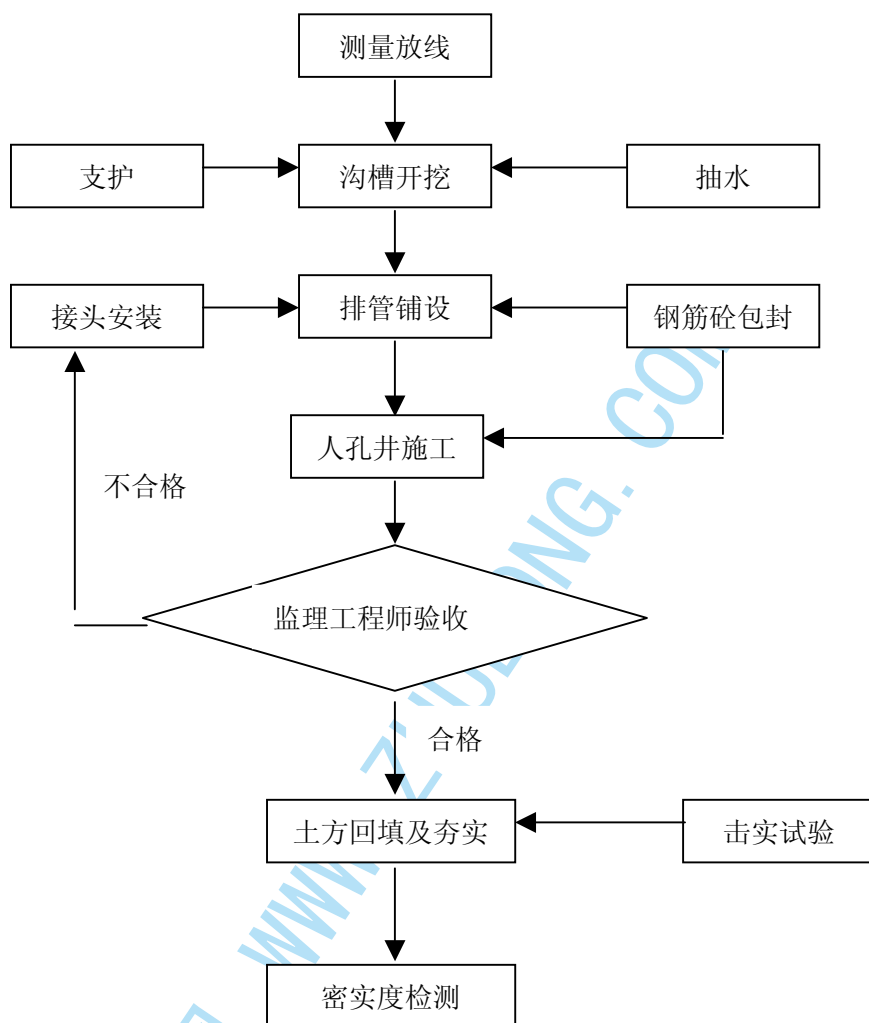

电梯安装工程质量监理工作程序：

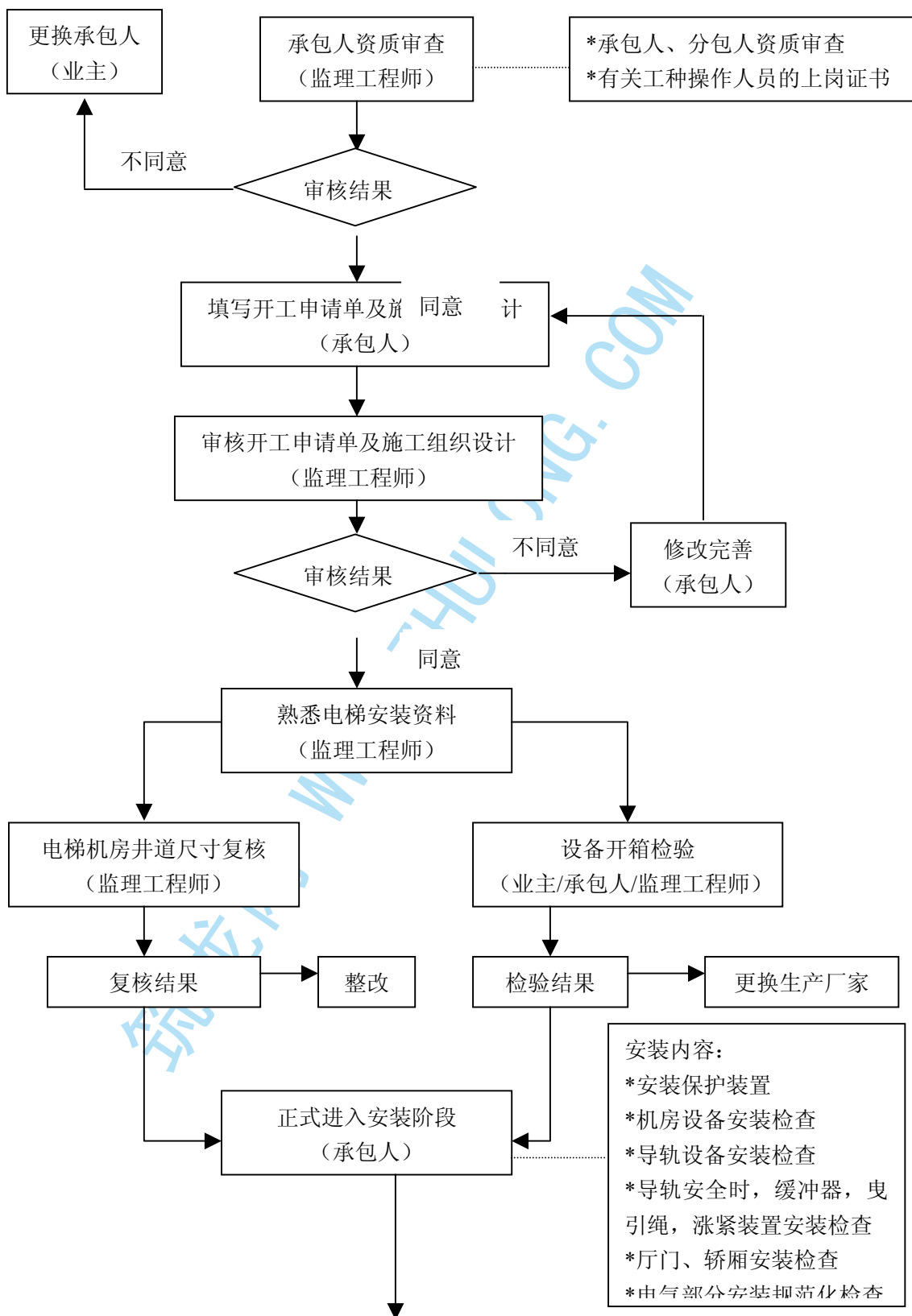

(接下页)

续前表

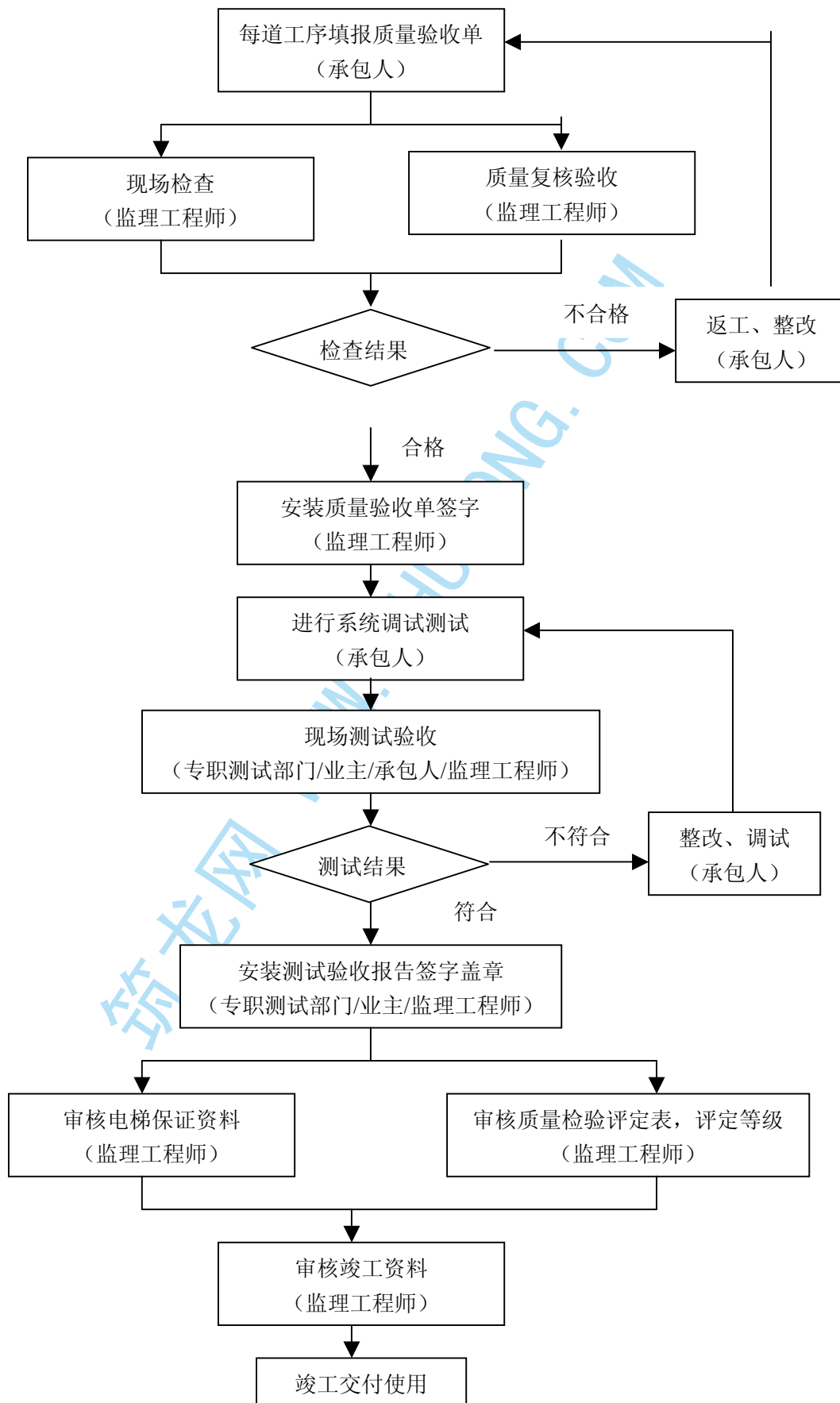

电气安装工程监理工作程序:

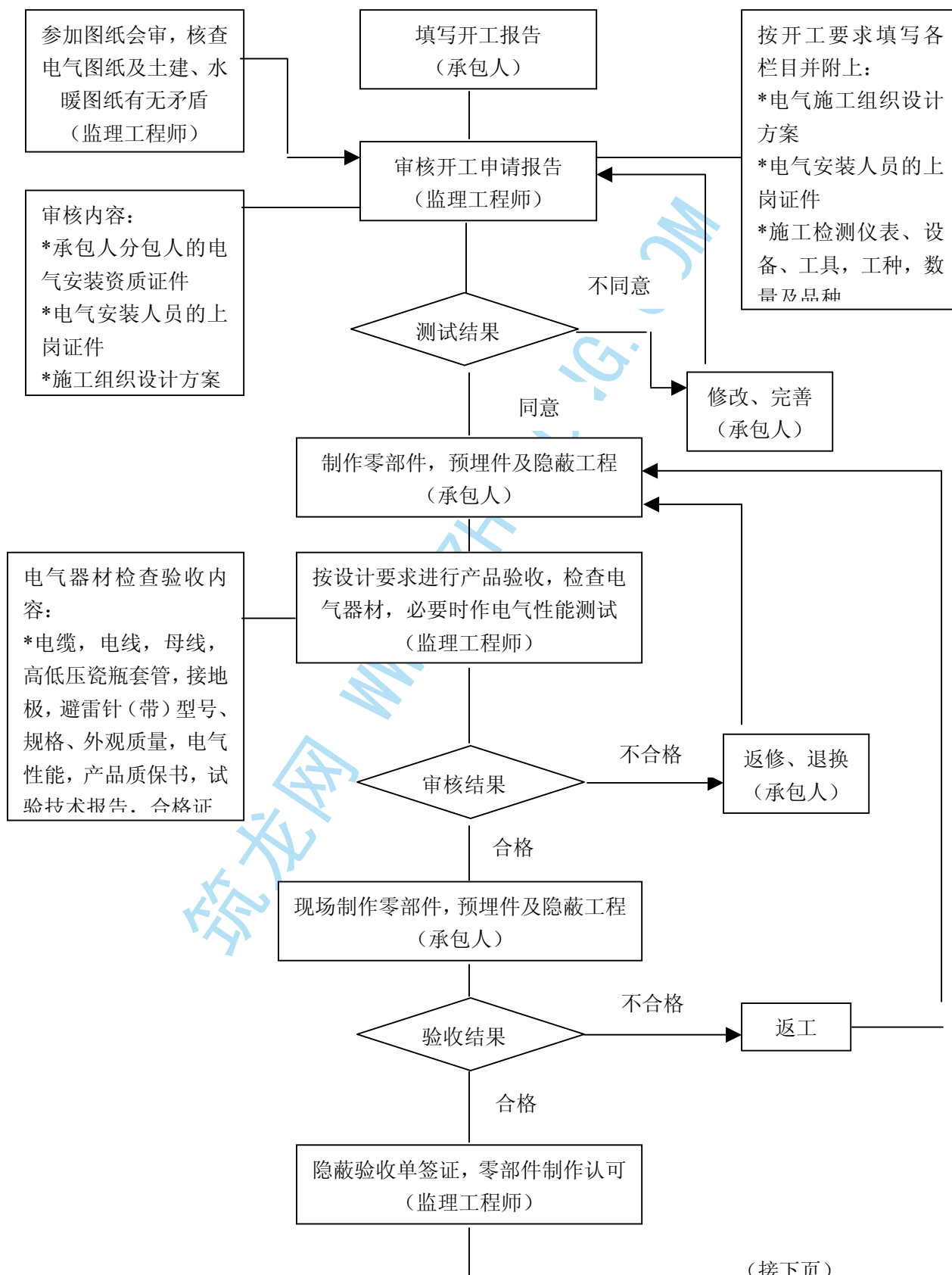

续前表

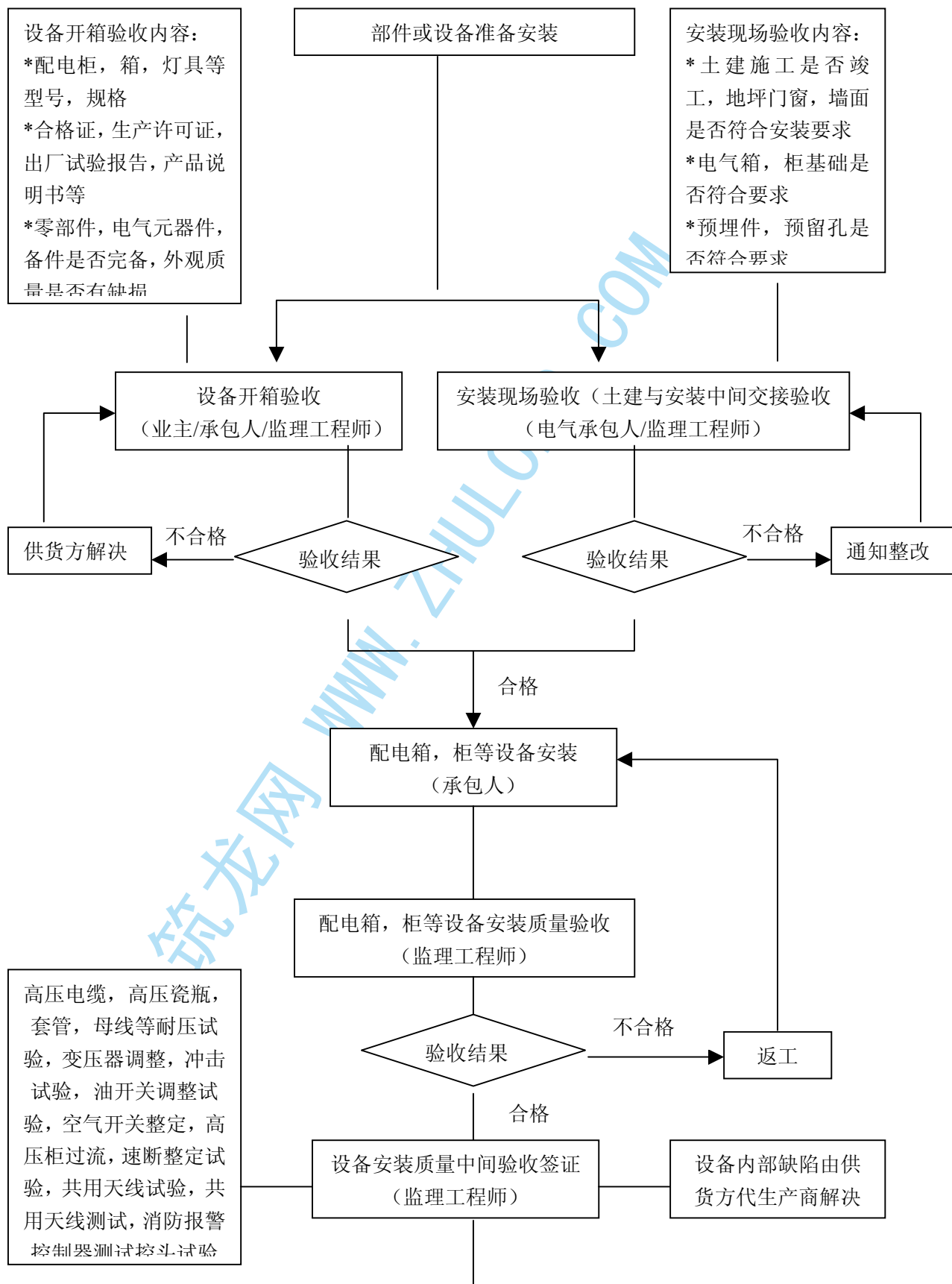

续前表

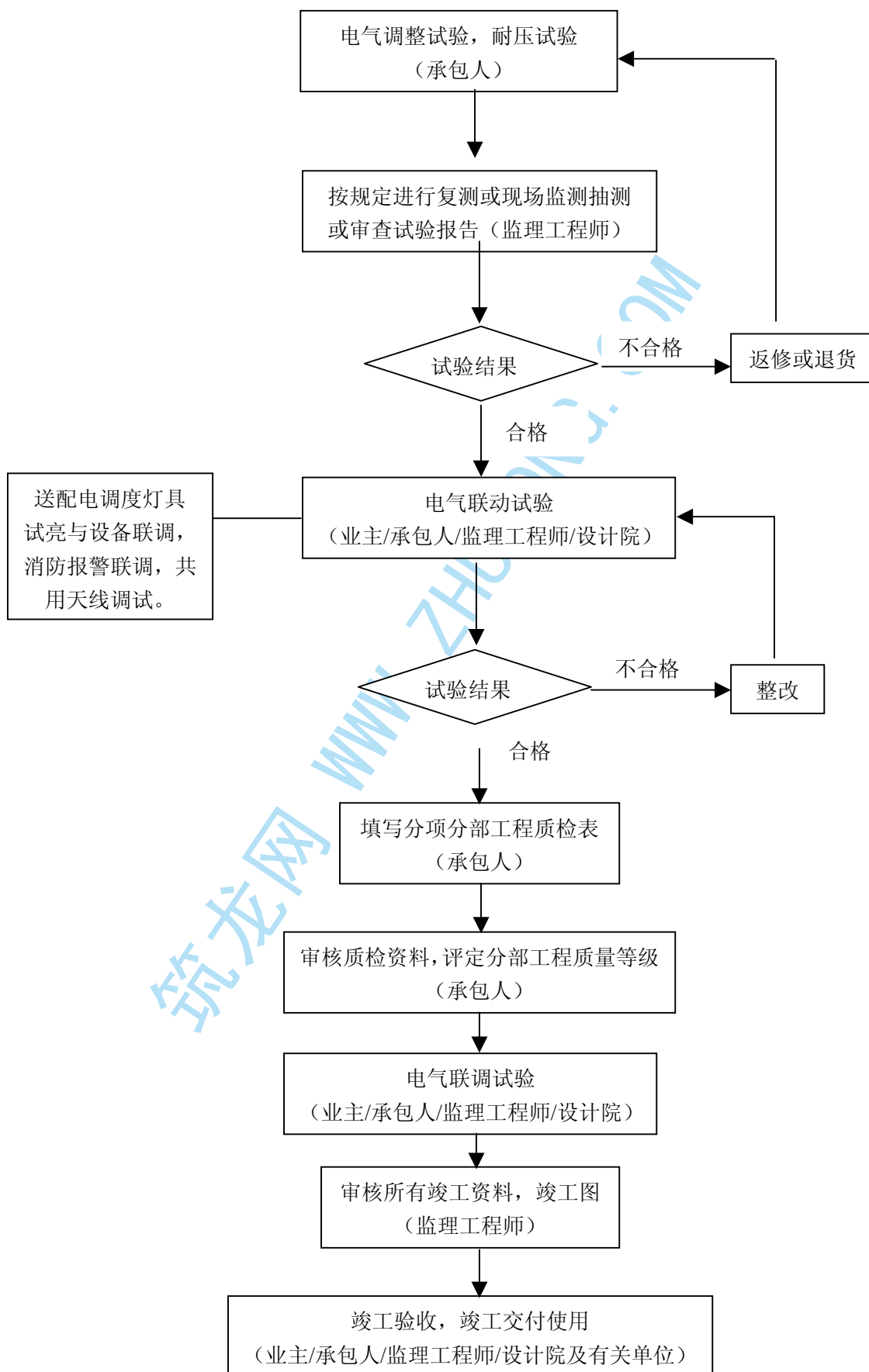

空调通风防排烟监理程序:

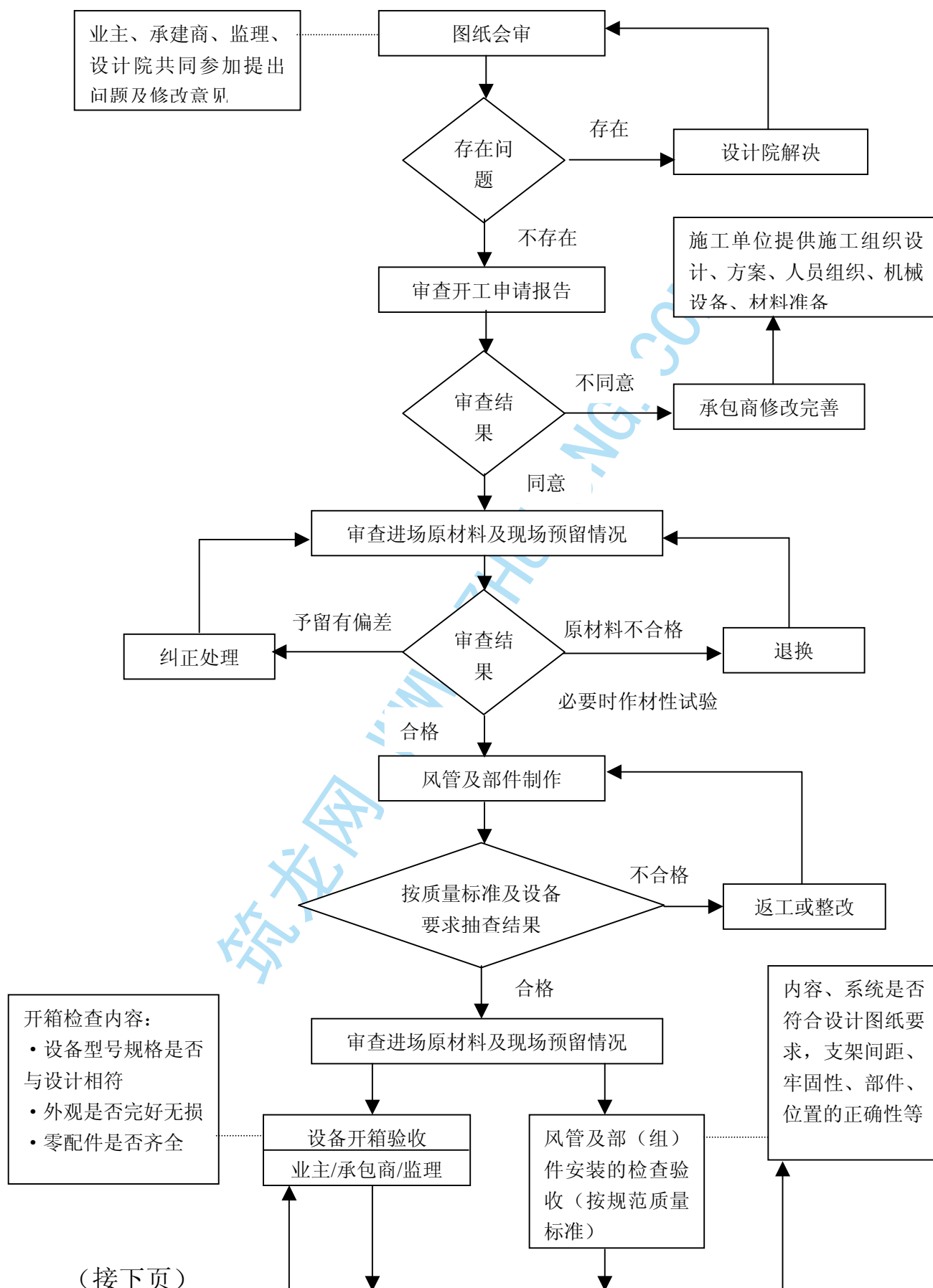

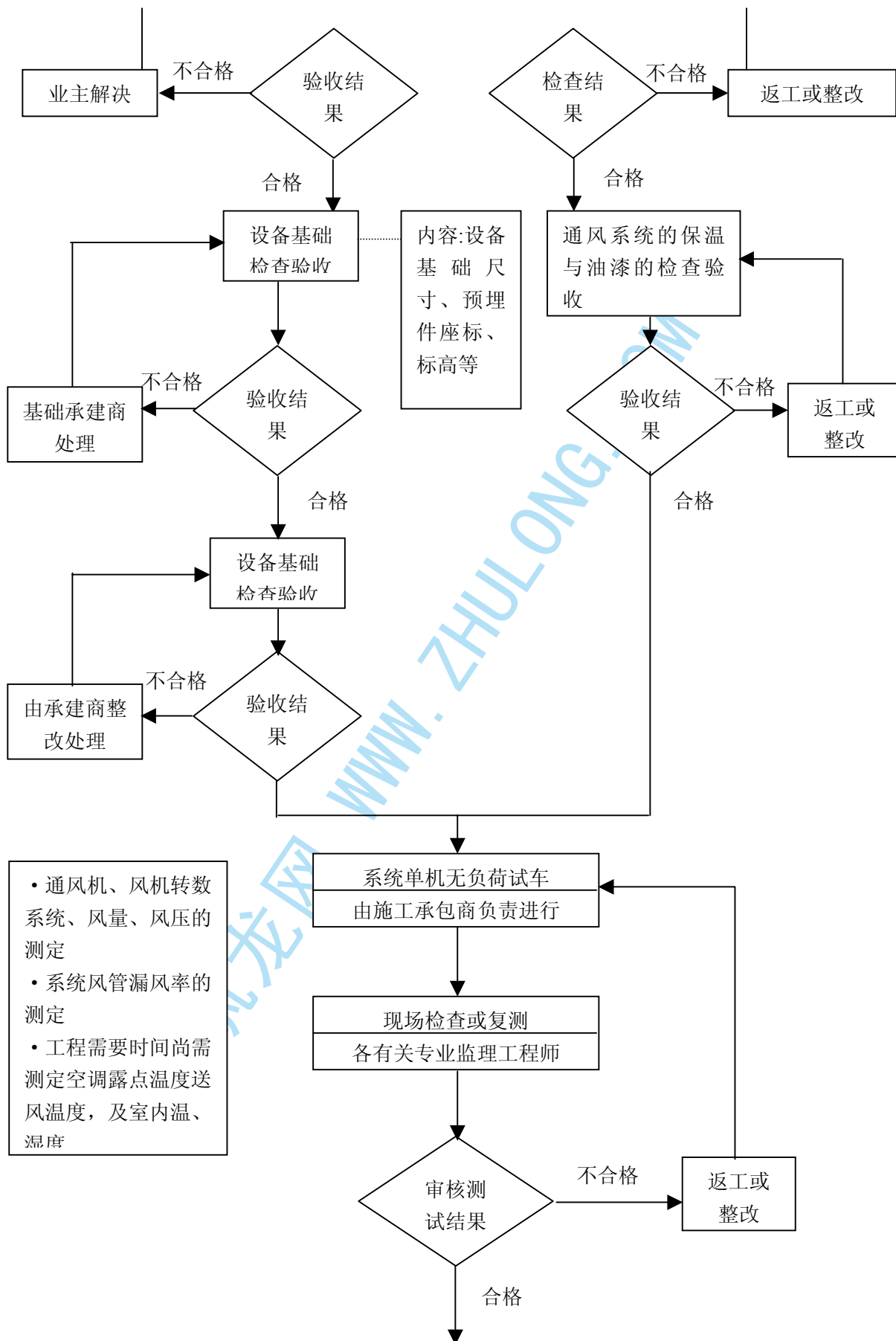

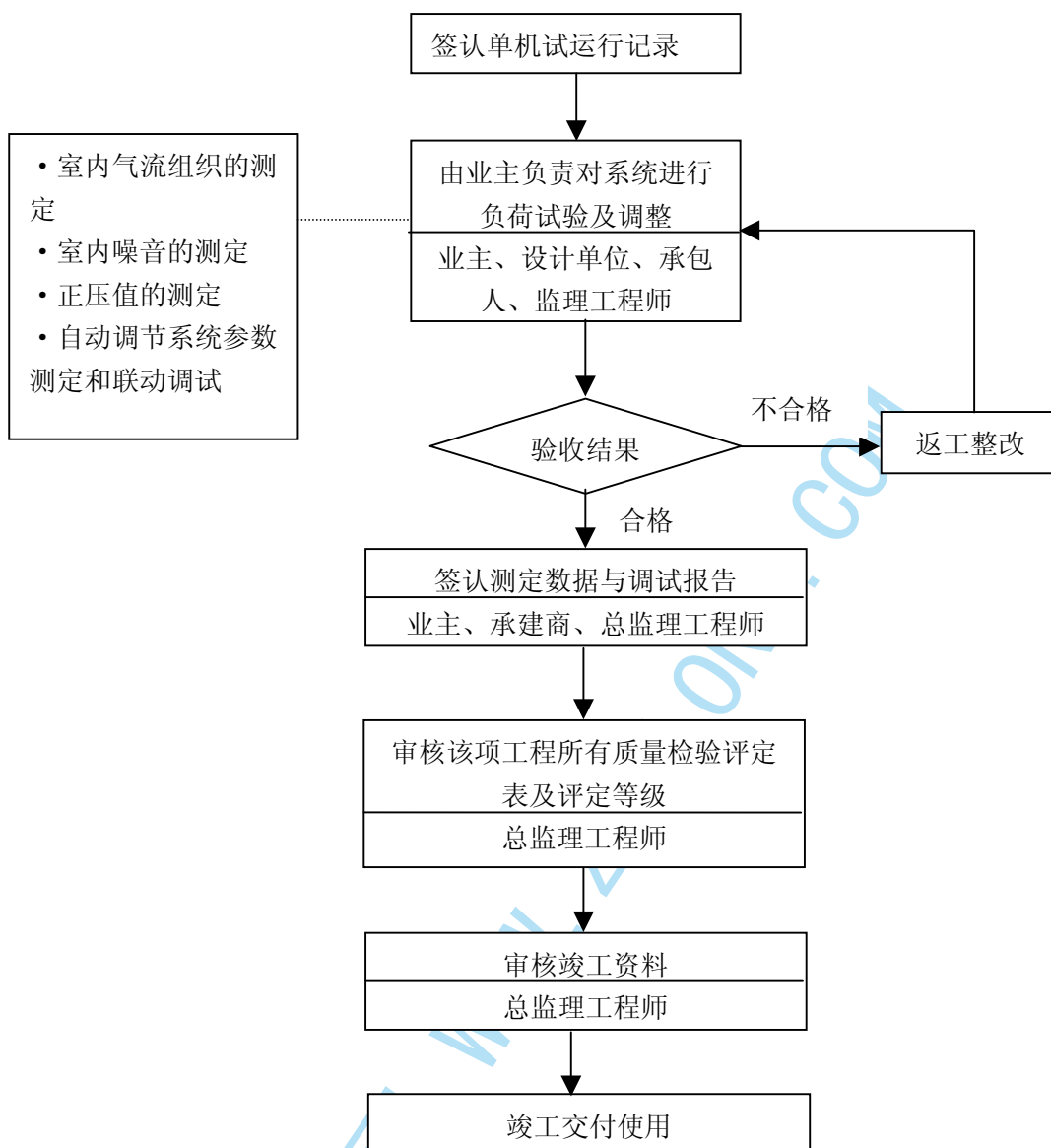

自动喷淋及消火栓灭火系统安装监理程序：

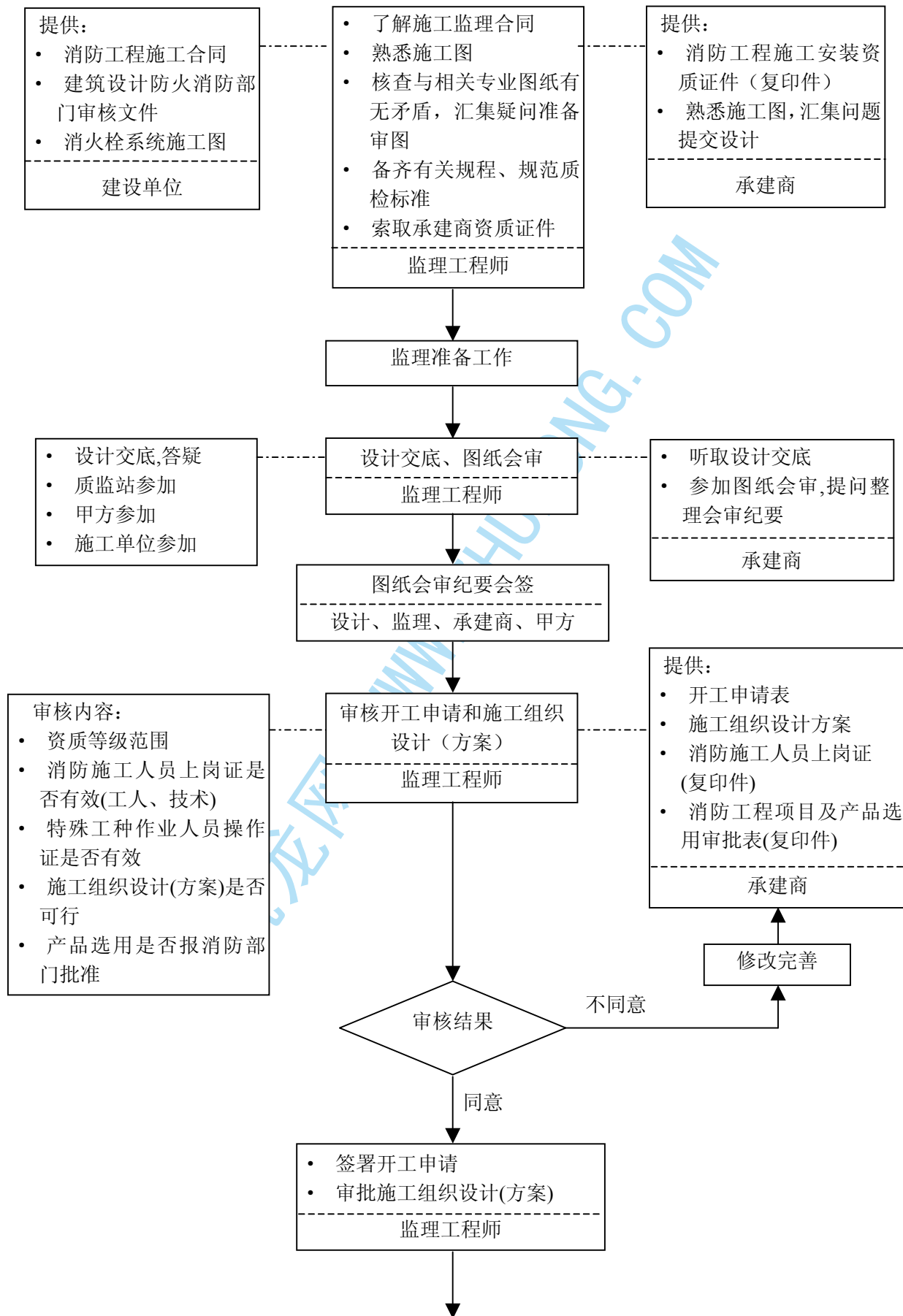

续:自动喷淋及消火栓灭火系统安装监理程序

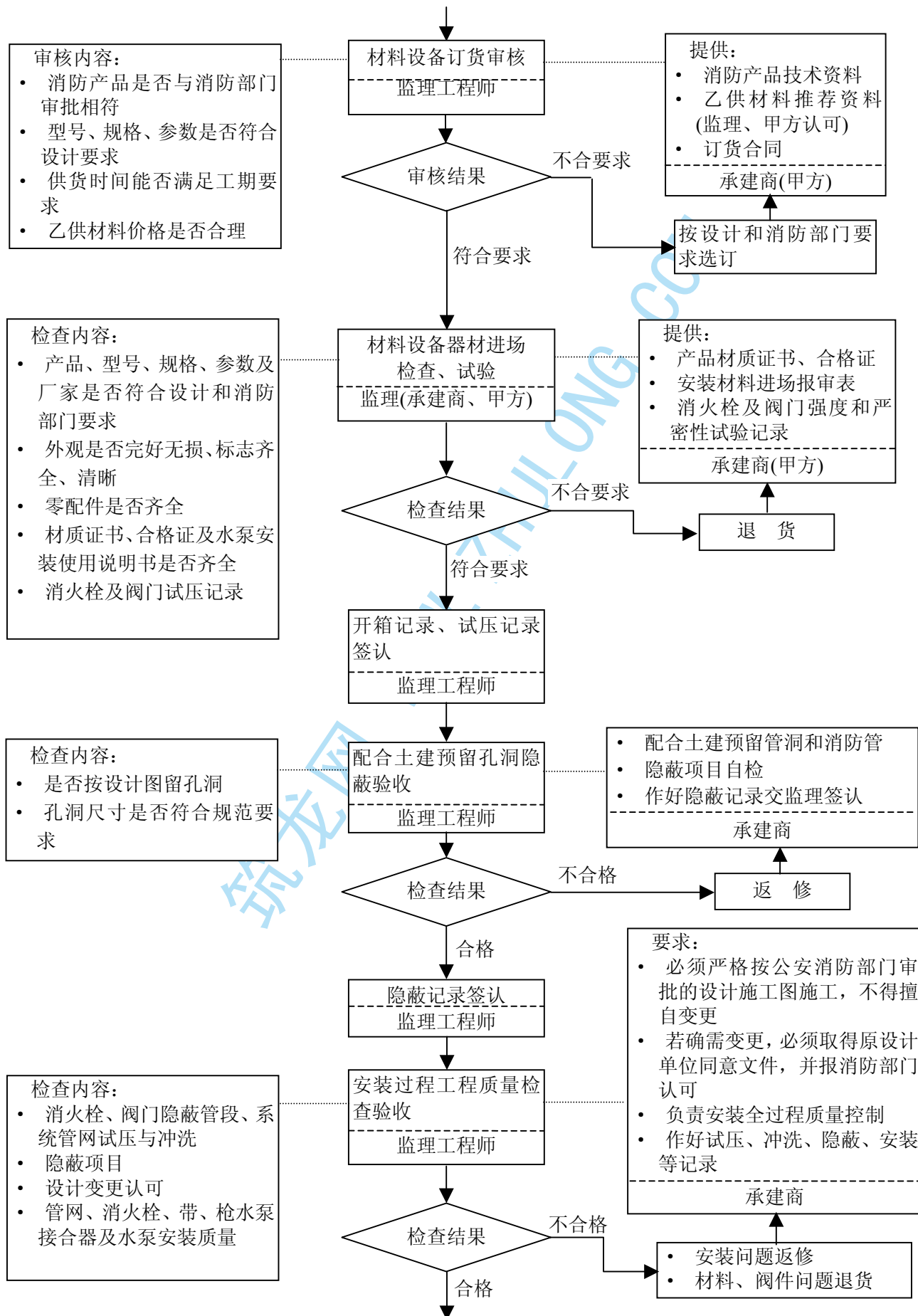

续:自动喷淋及消火栓灭火系统安装监理程序

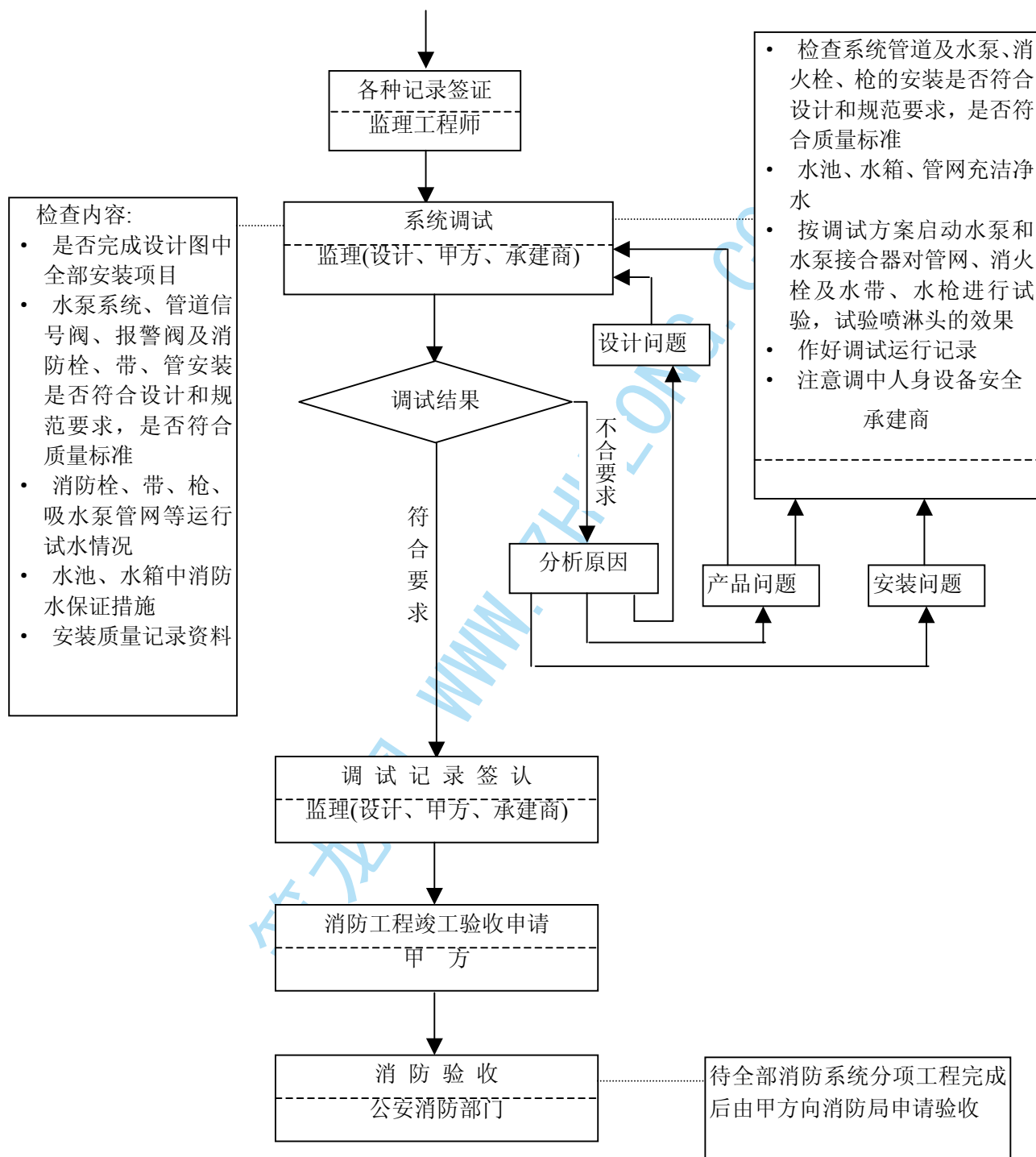

工序交接检验程序:

坚持上道工序不经检查验收不准进行下道工序的原则。上道工序完成后,先由施工单位进行自检、专职检,认为合格后再通知现场监理工程师或其代表到现场会同检验。检验合格后签署认可方能进行下道工序。其工作流程如附图示。

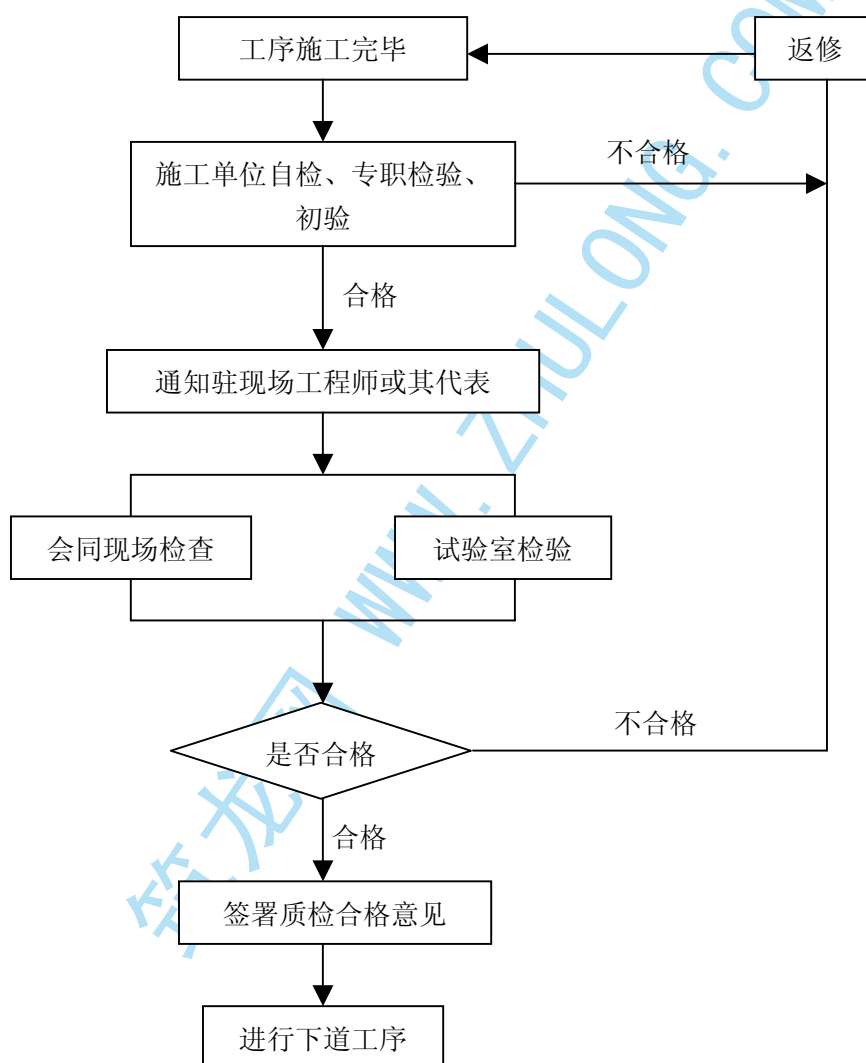

工程变更处理程序:

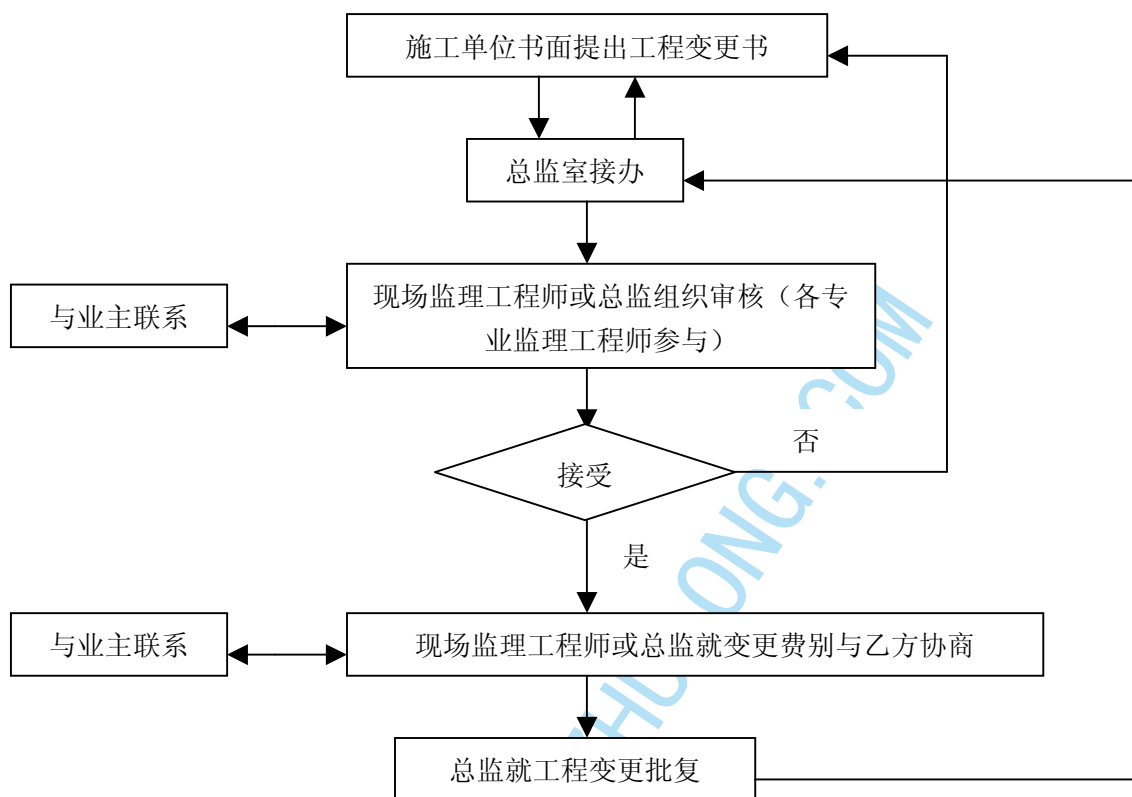

工程计量程序:

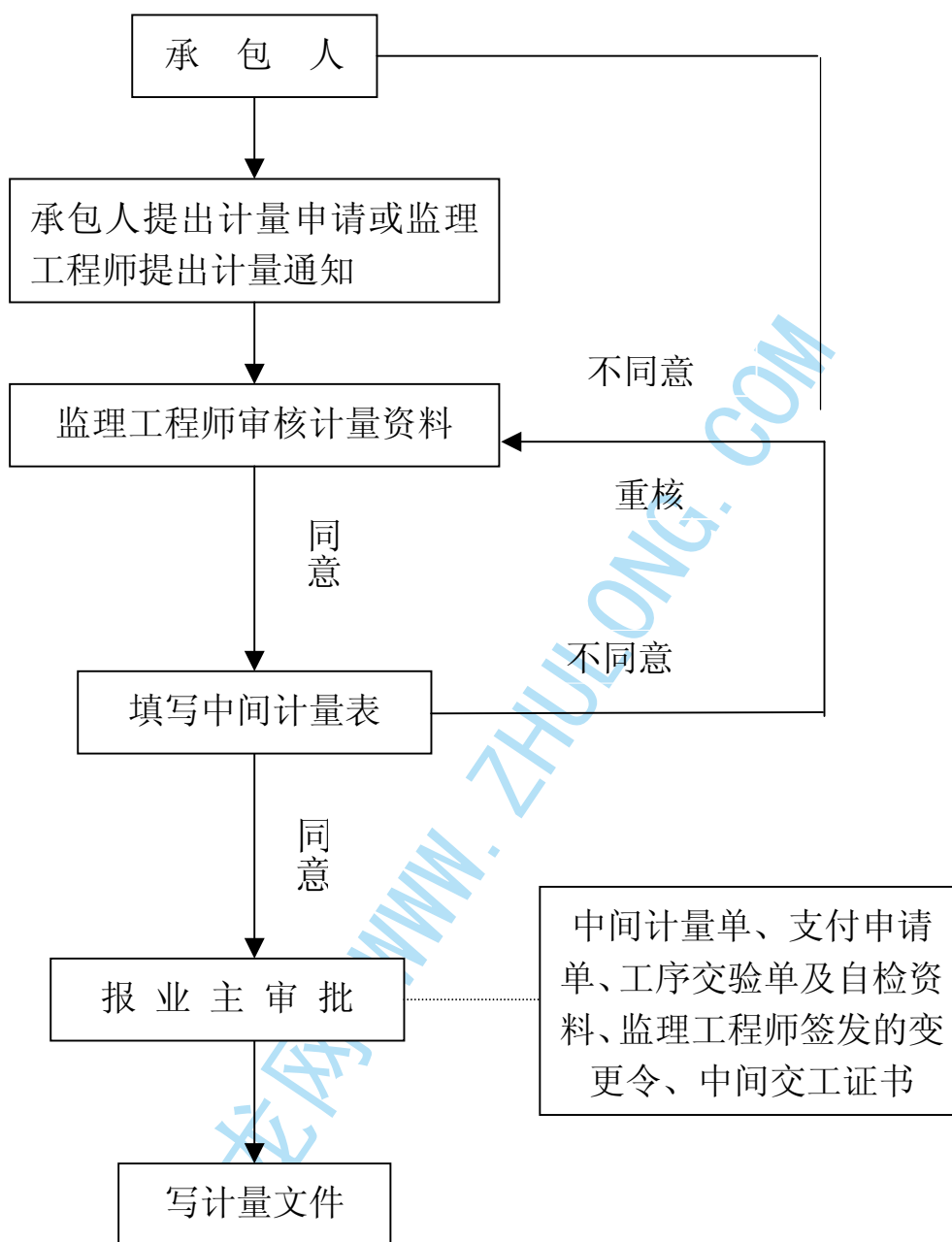

工程款支付核签程序:

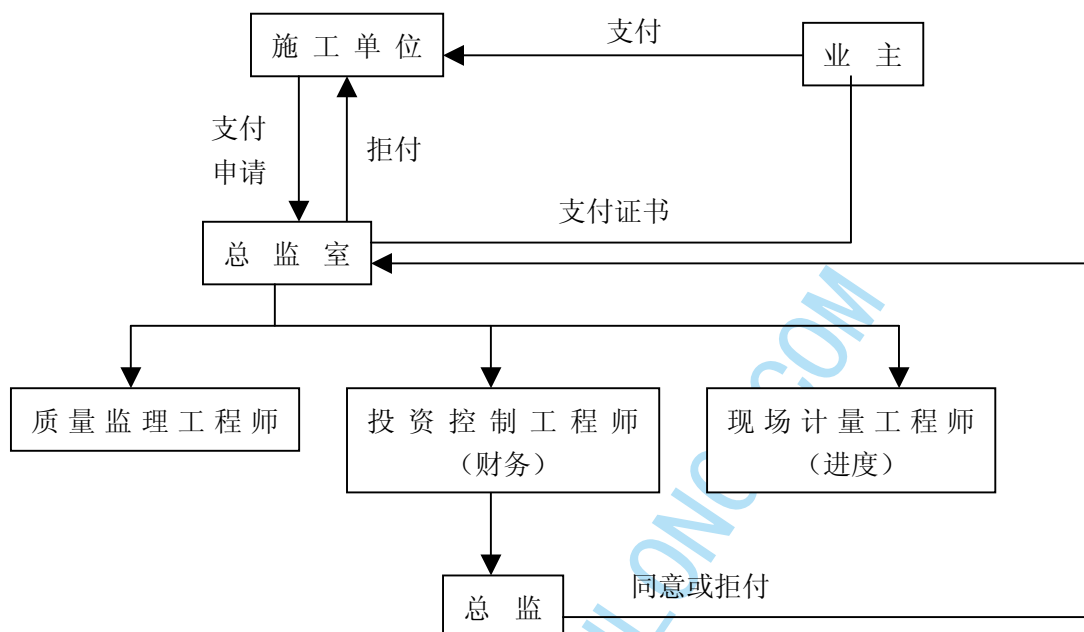

设计变更审核程序:

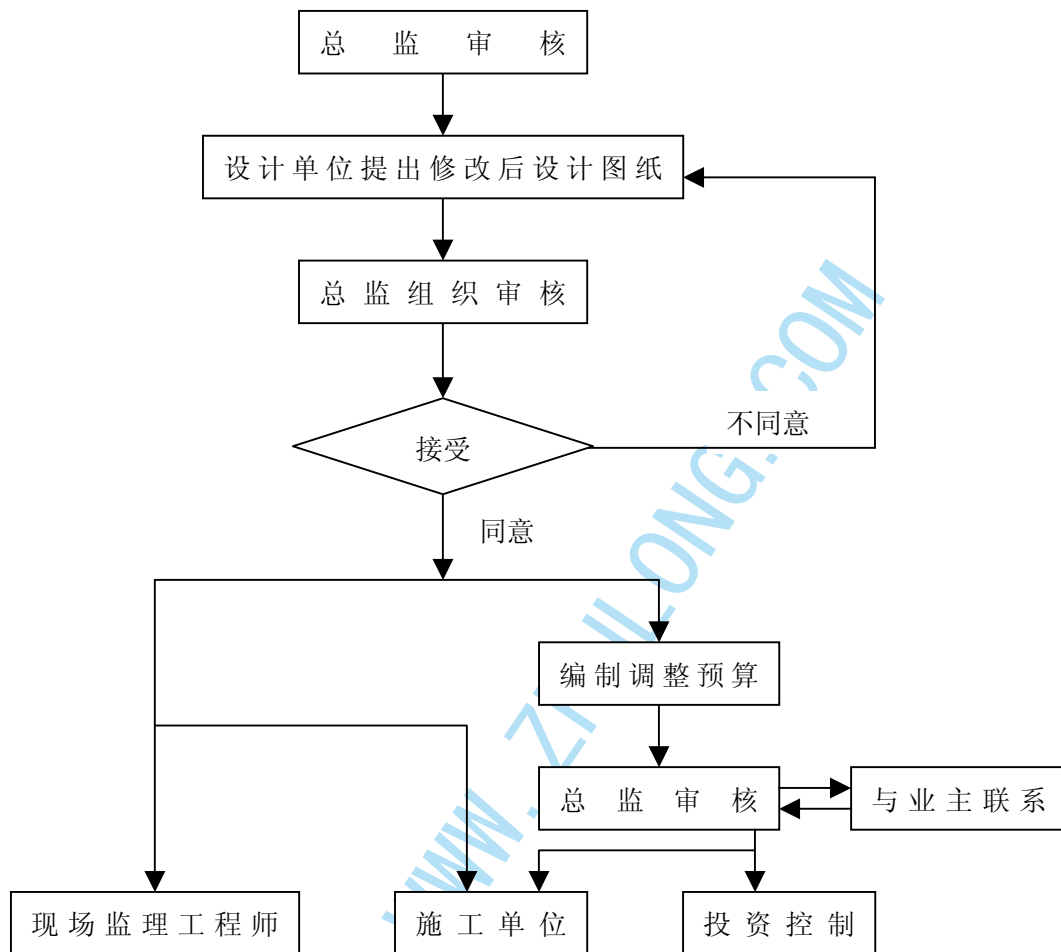

工程款审查程序:

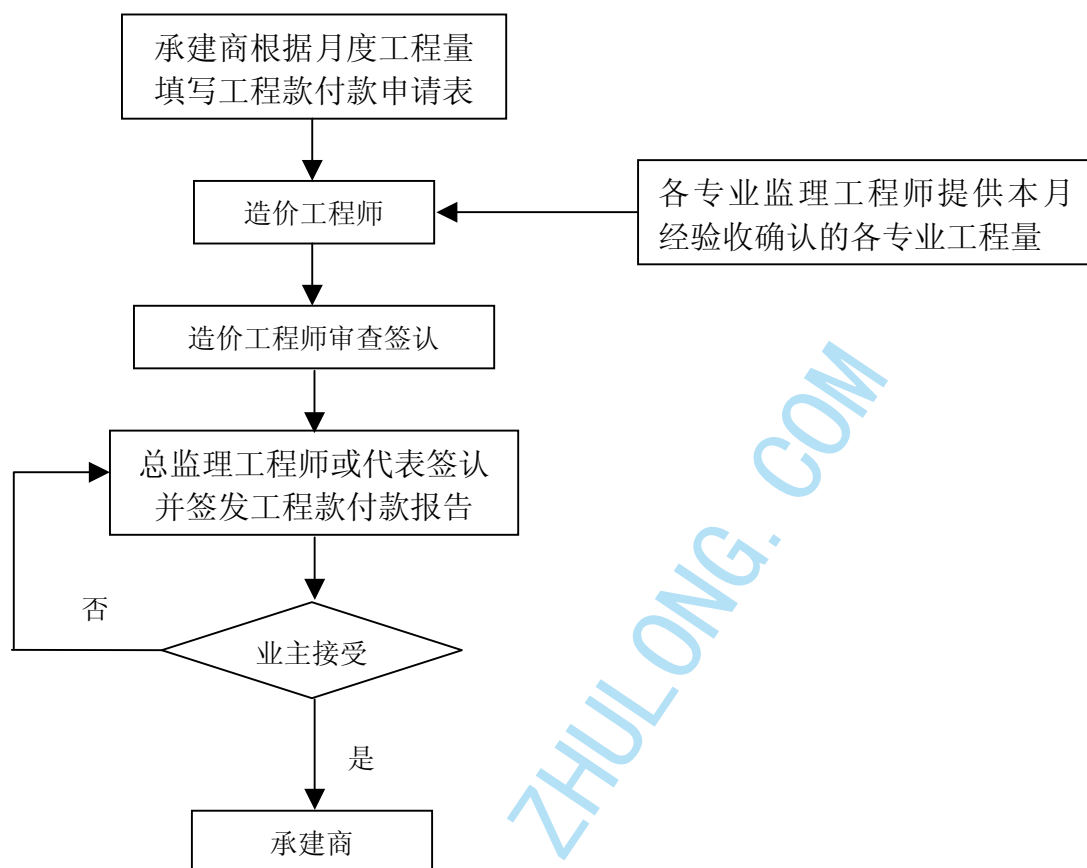

索赔处理程序:

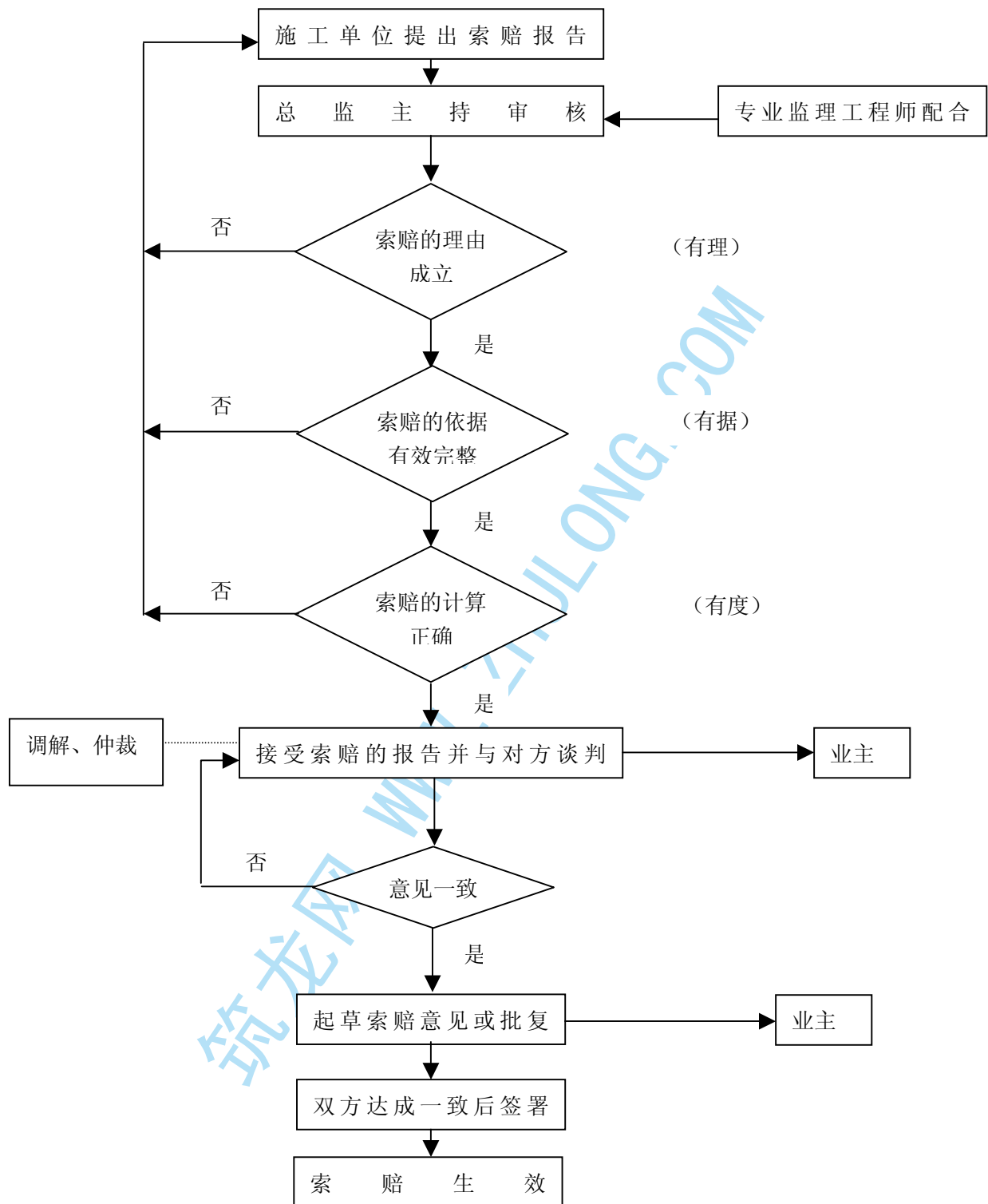

工程质量事故处理程序:

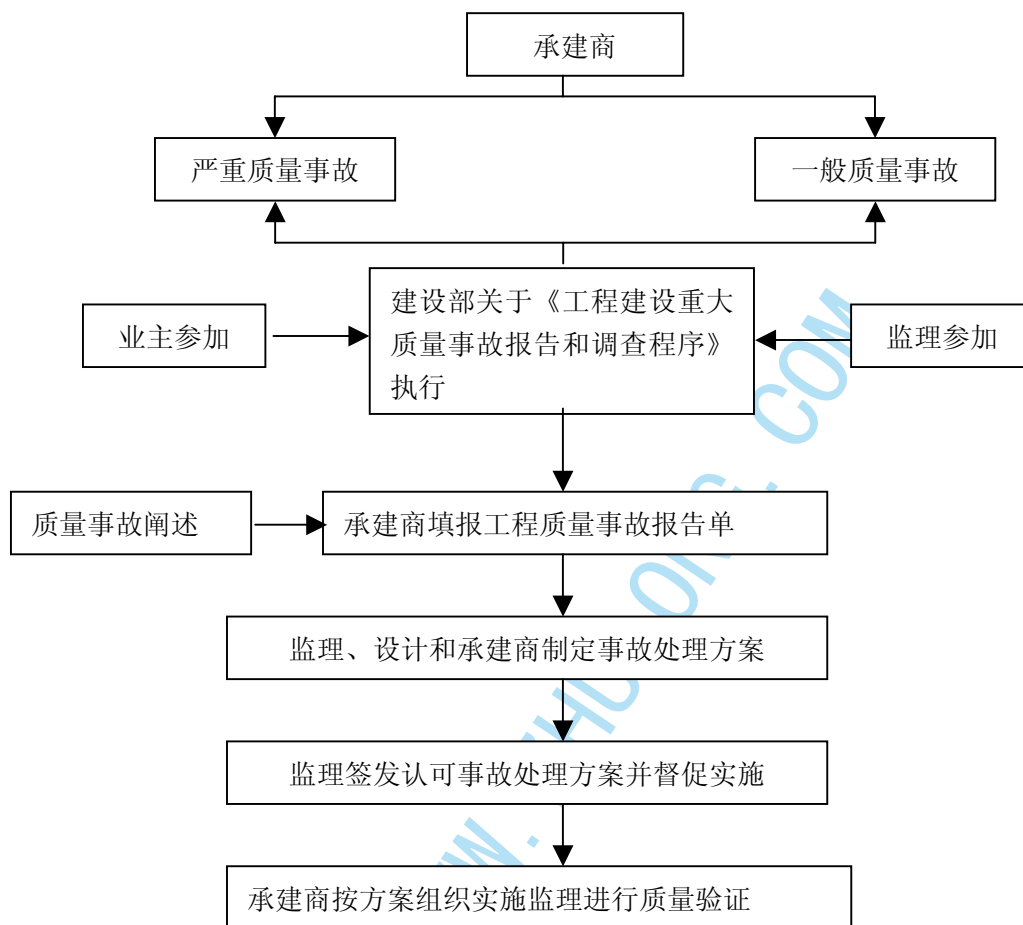

工程结算监理工作程序:

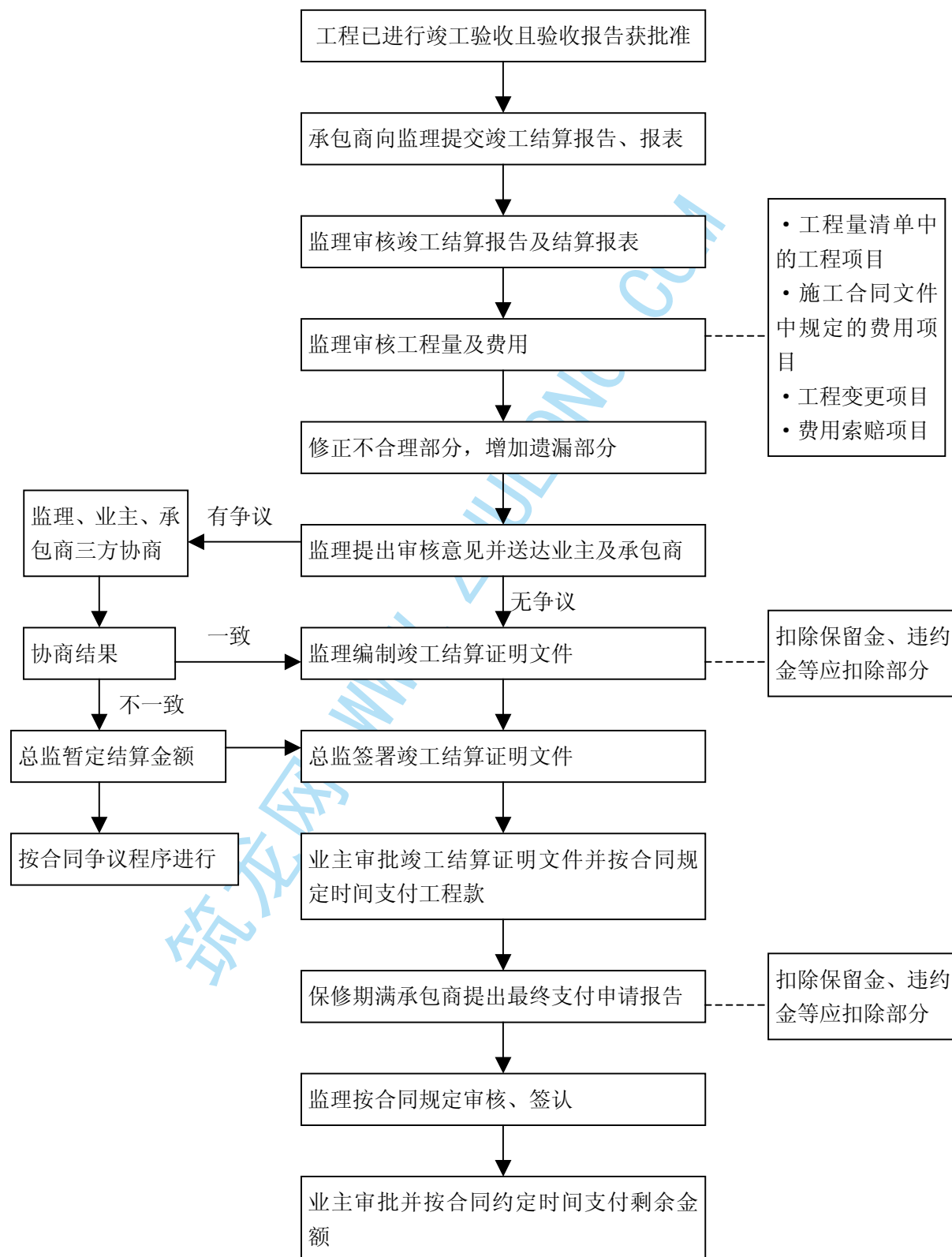

合同争议处理监理工作程序:

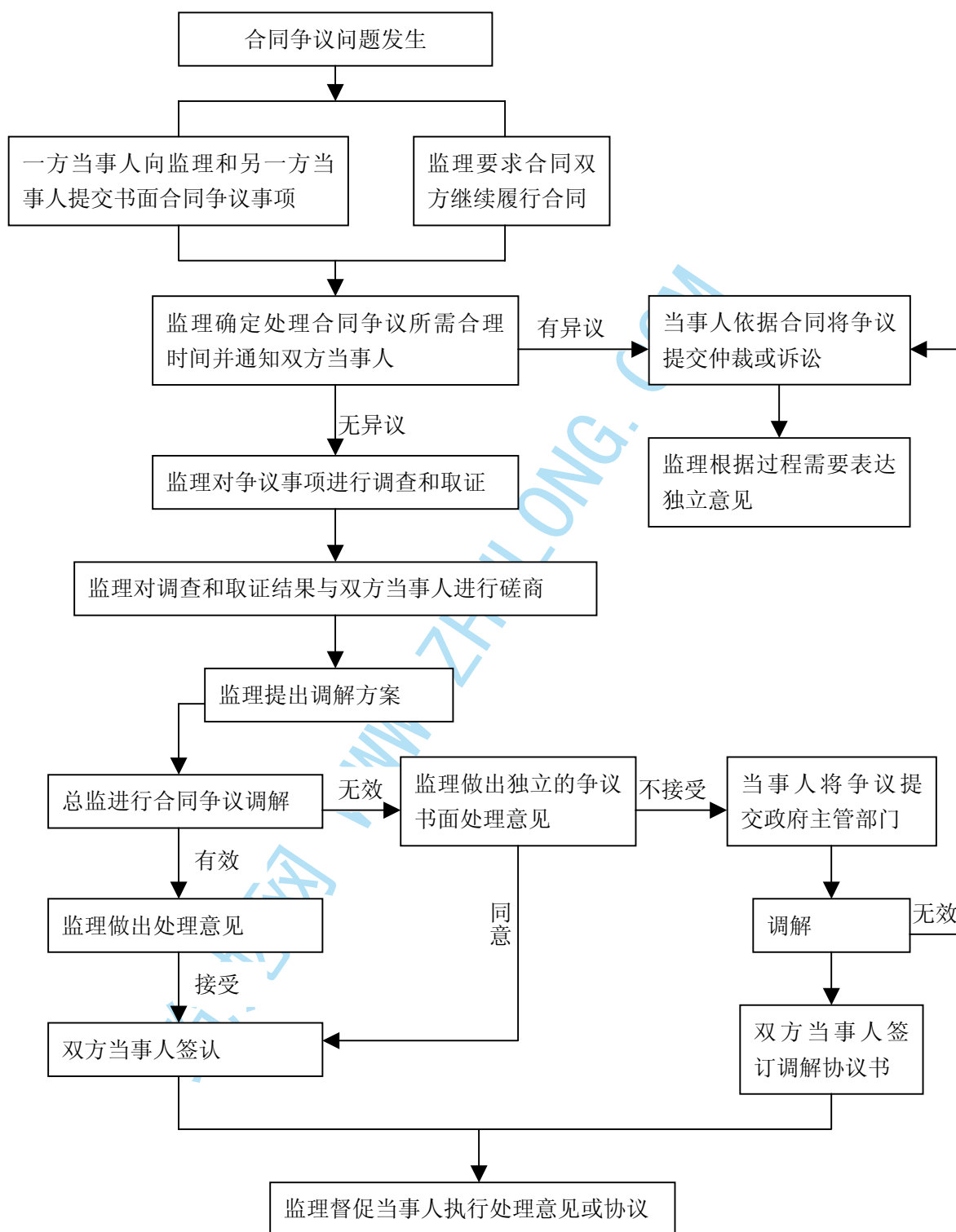

施工安全控制的监理工作程序：

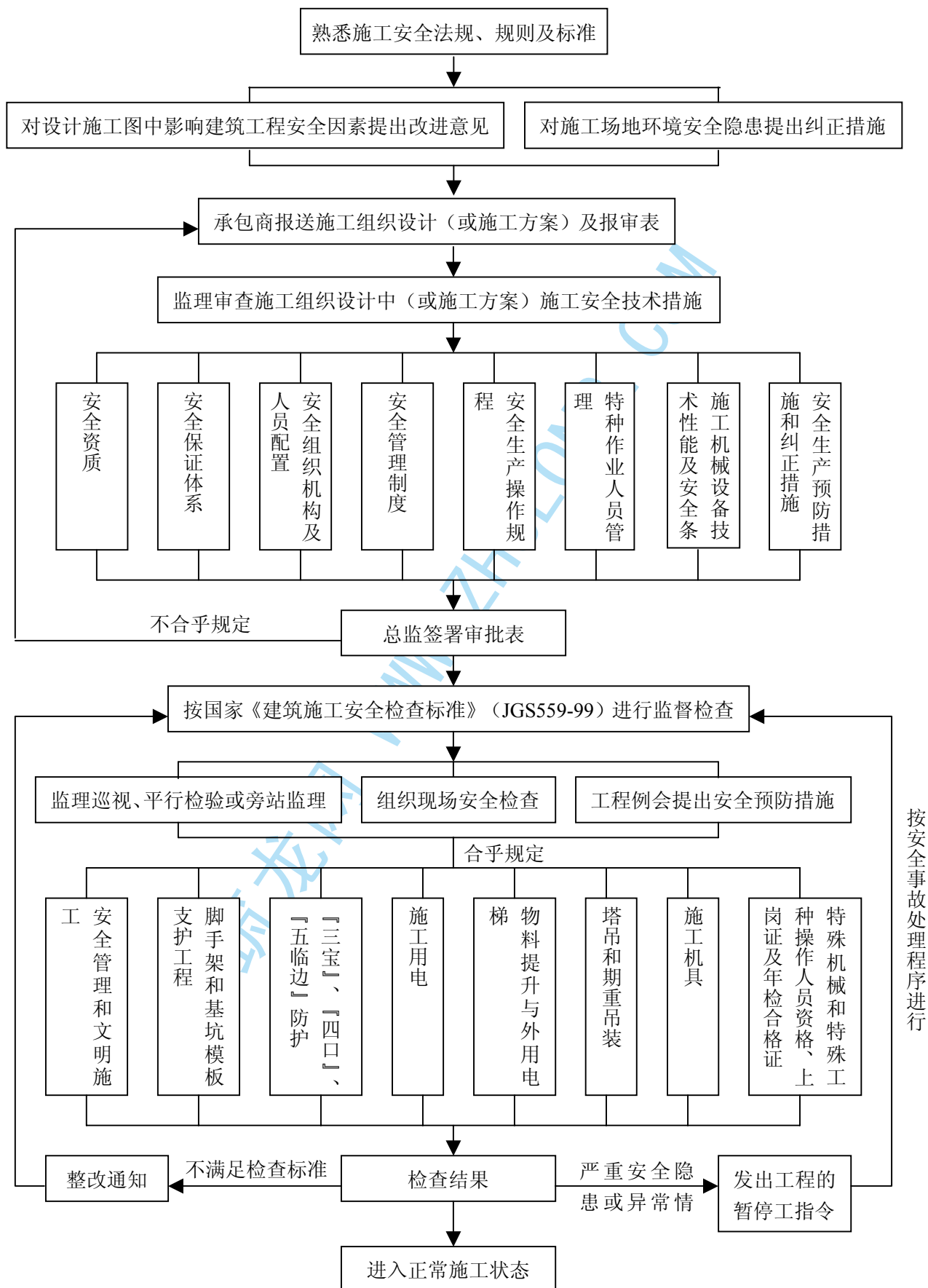

安全隐患和事故处理的监理工作程序：

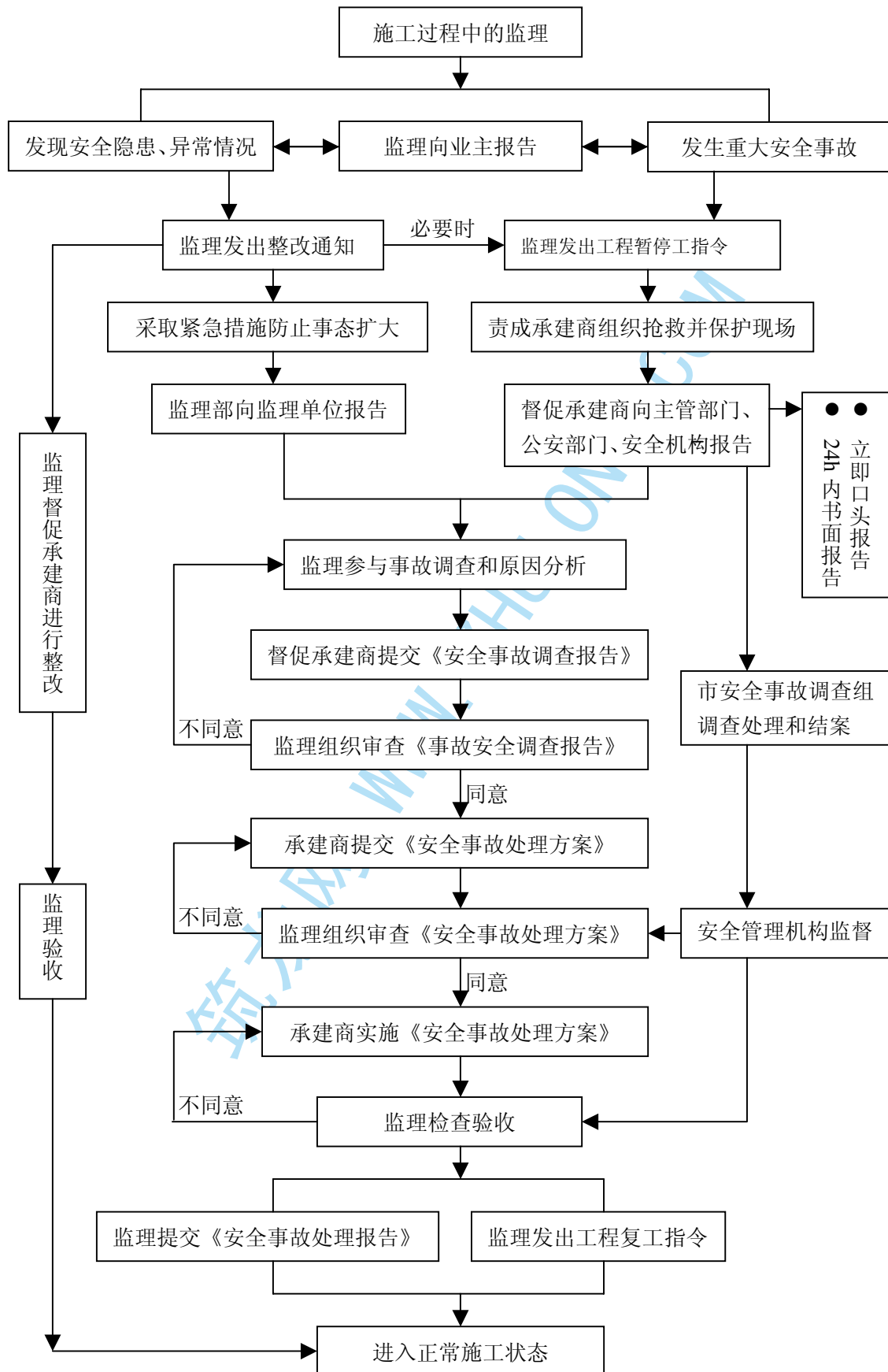

文明施工的监理工作程序：

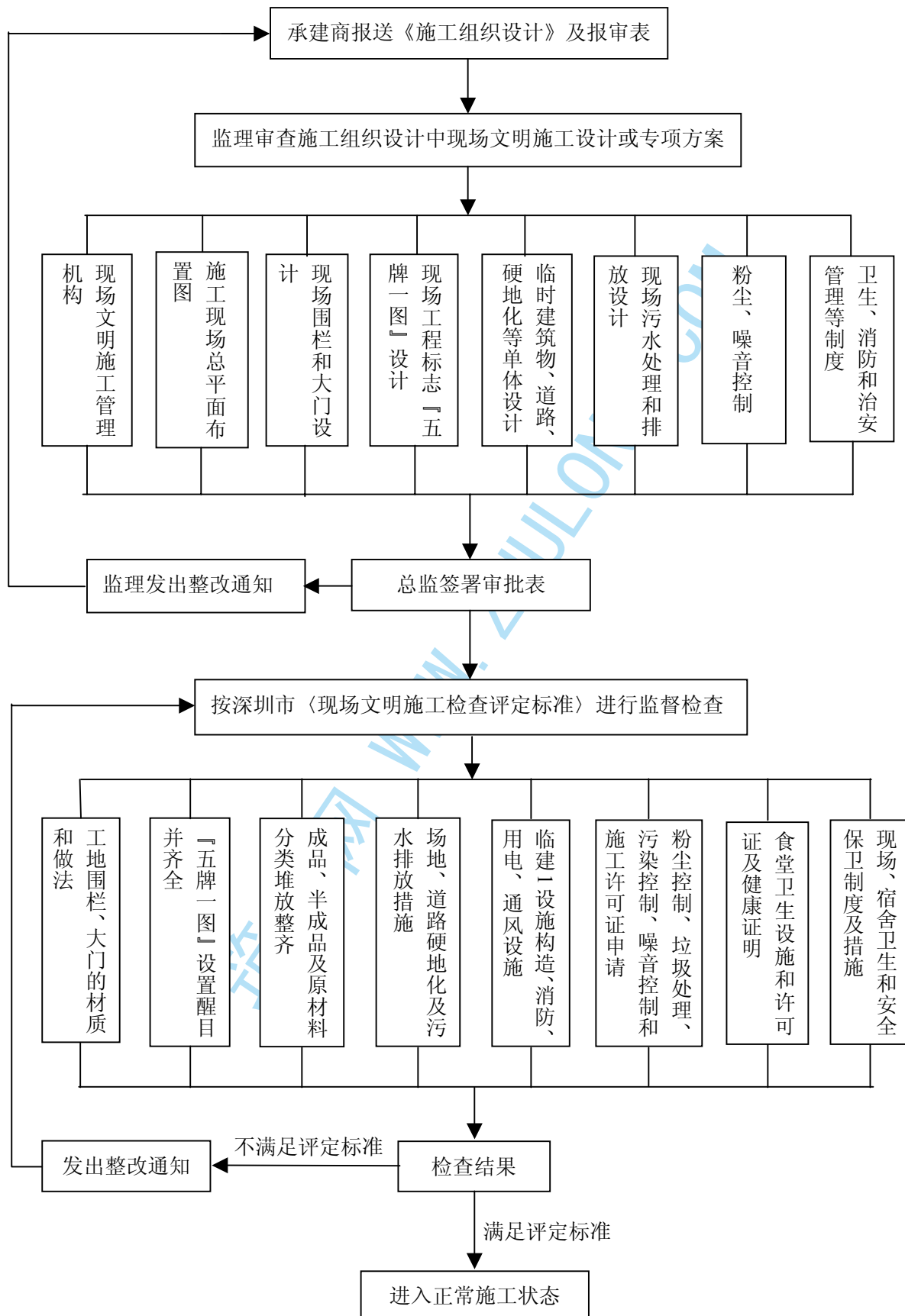

工程竣工初步验收监理工作程序：

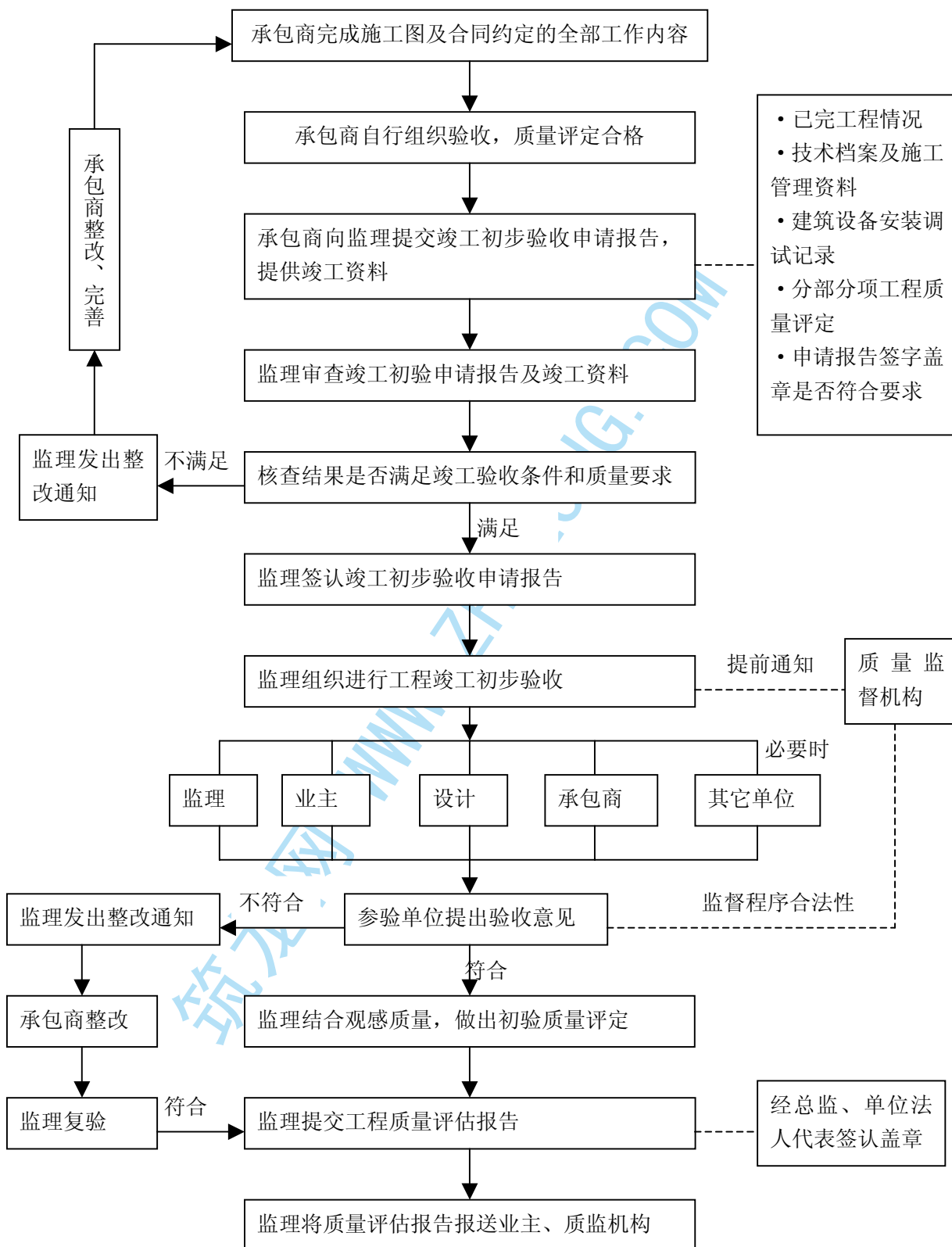

工程竣工验收监理工作程序：

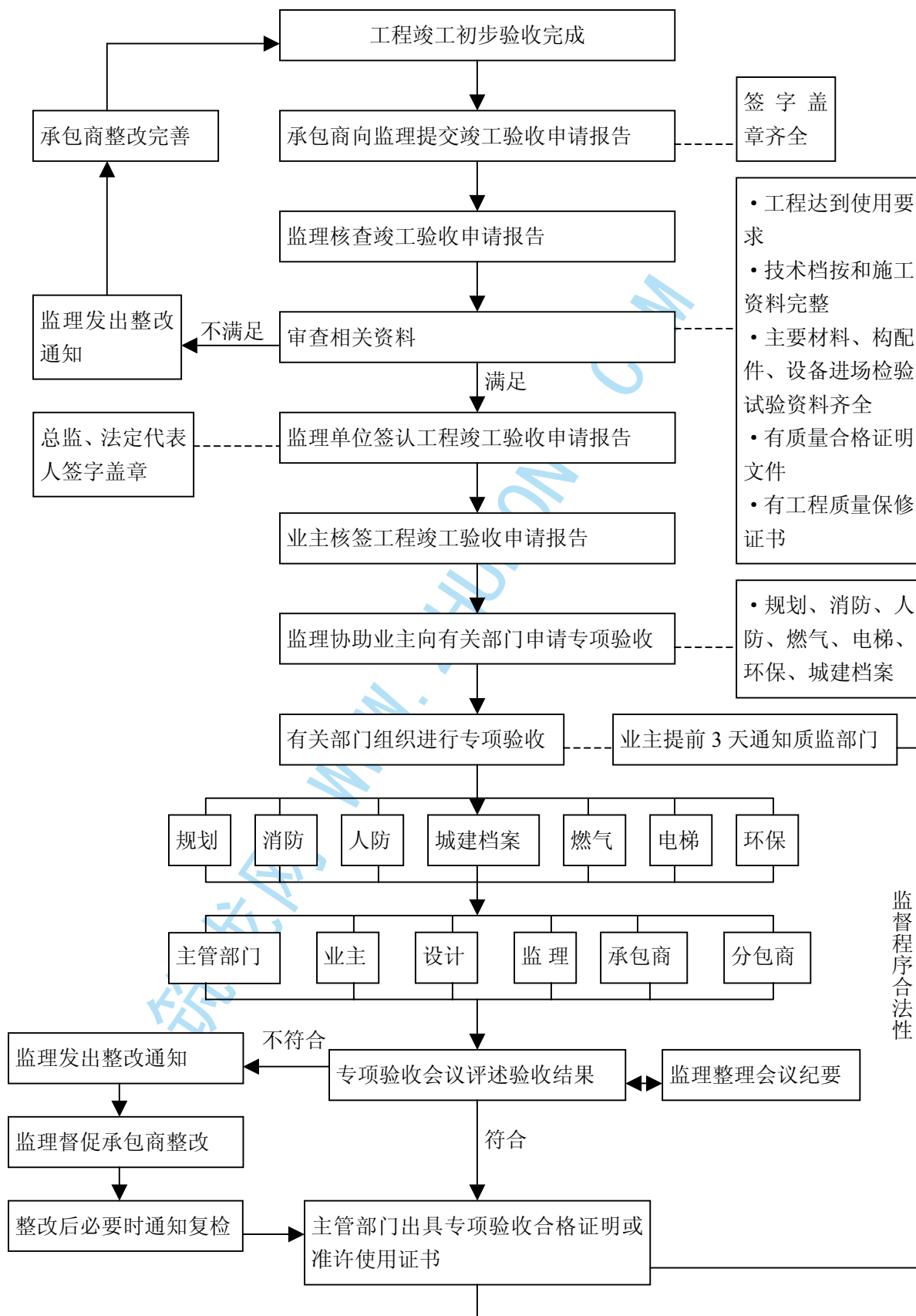

(接下页)

(续上页)

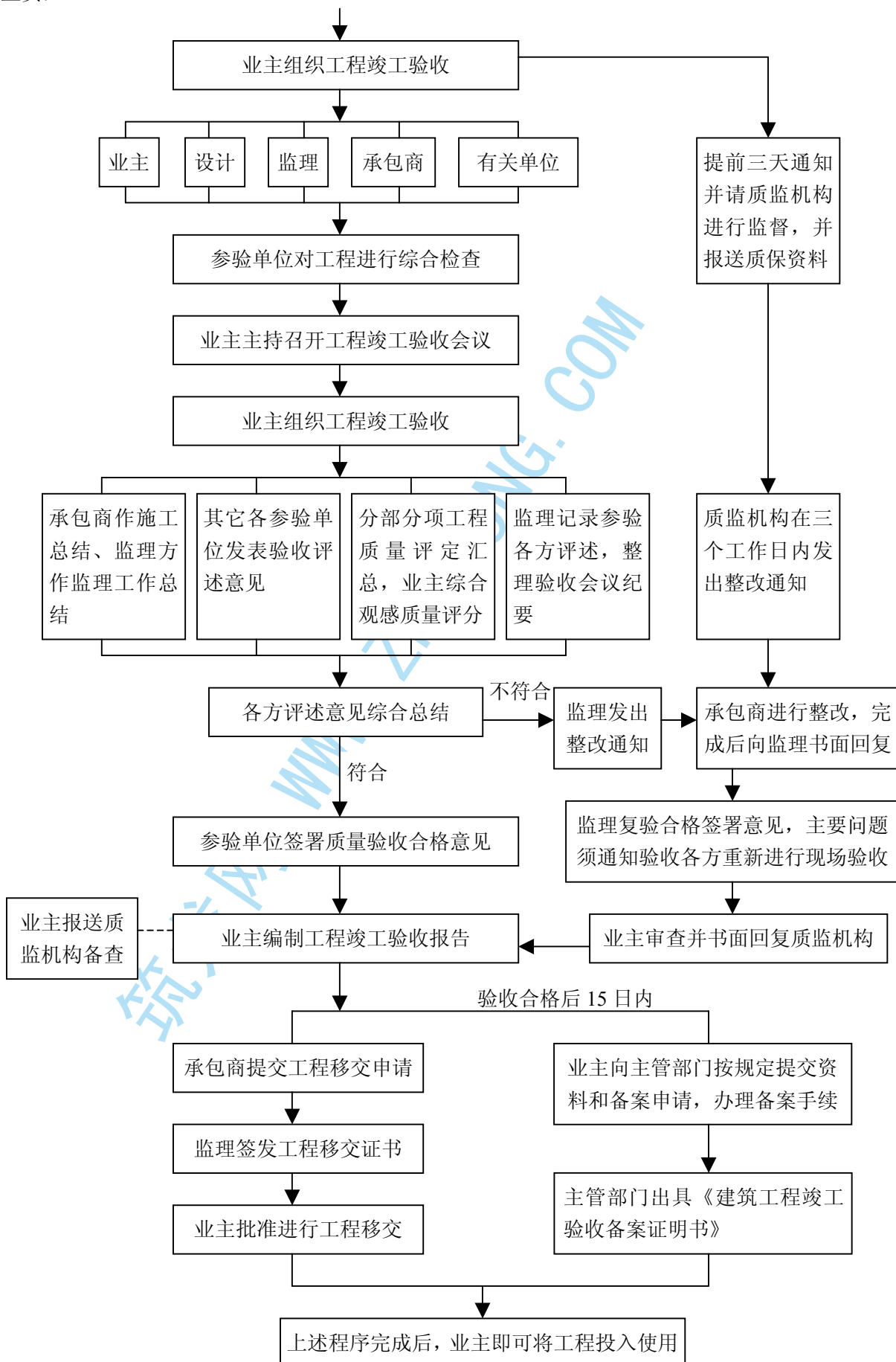

工程竣工档案验收监理工作程序:

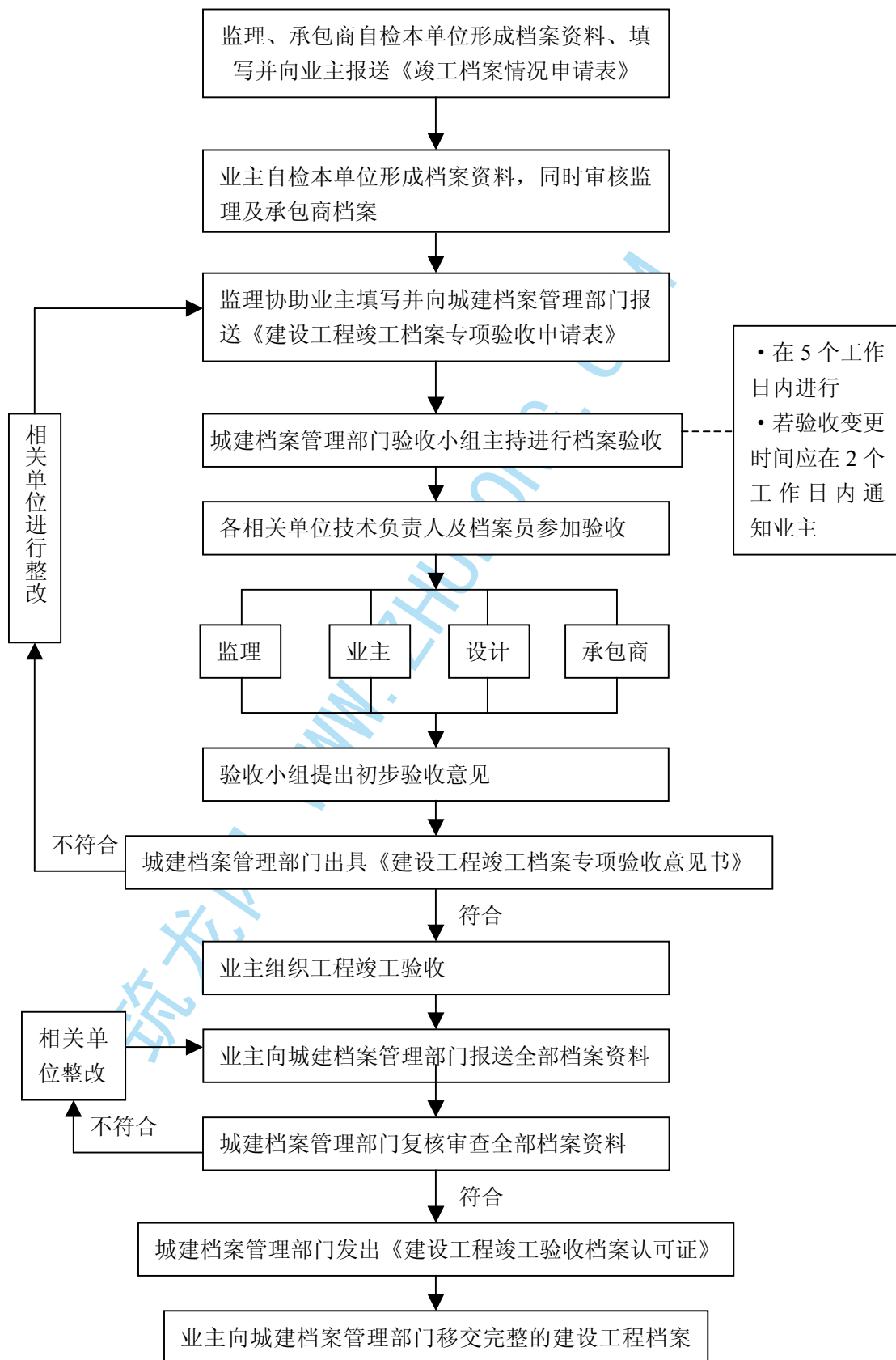

保修阶段监理工作程序

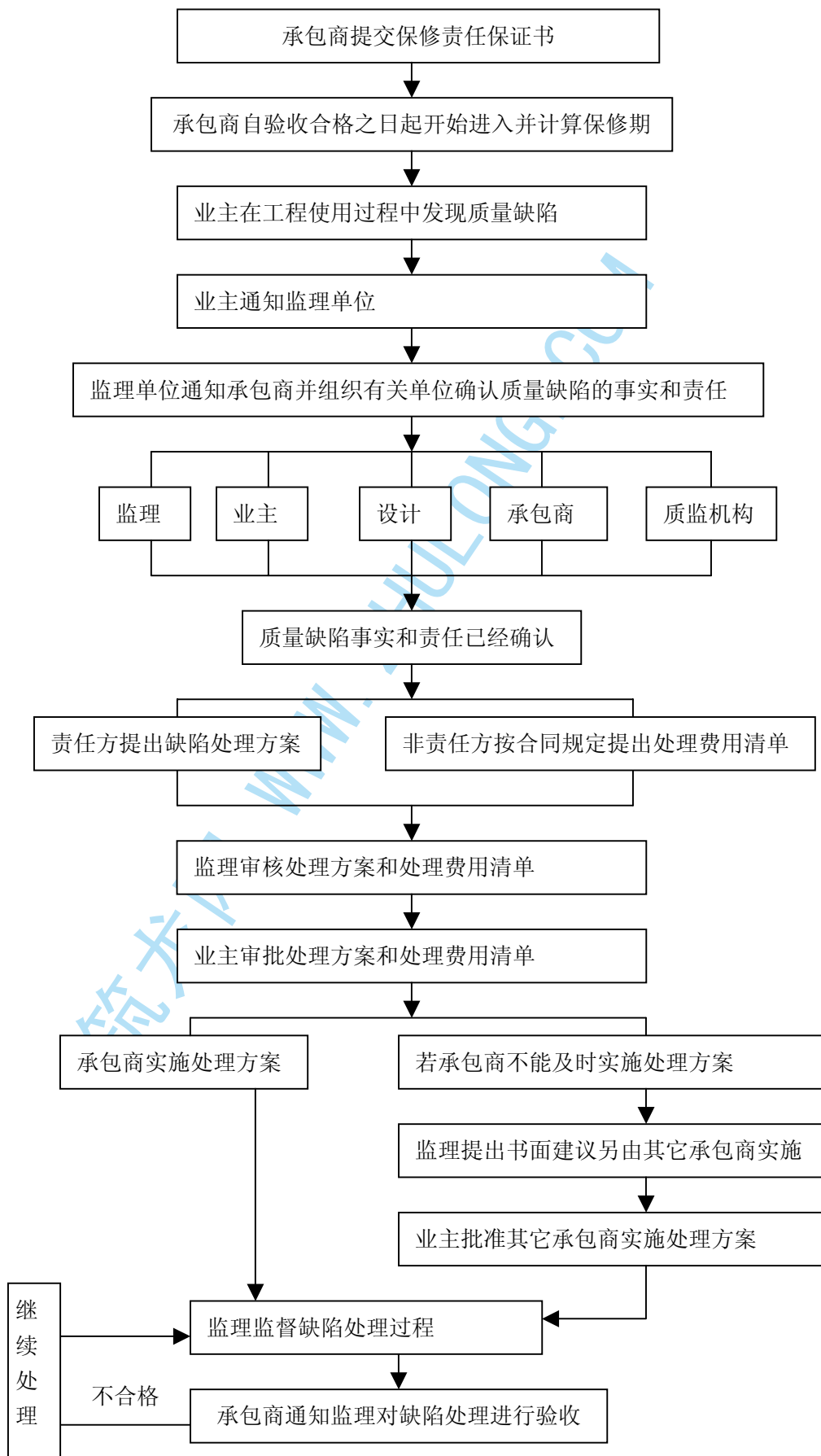

(续上页)

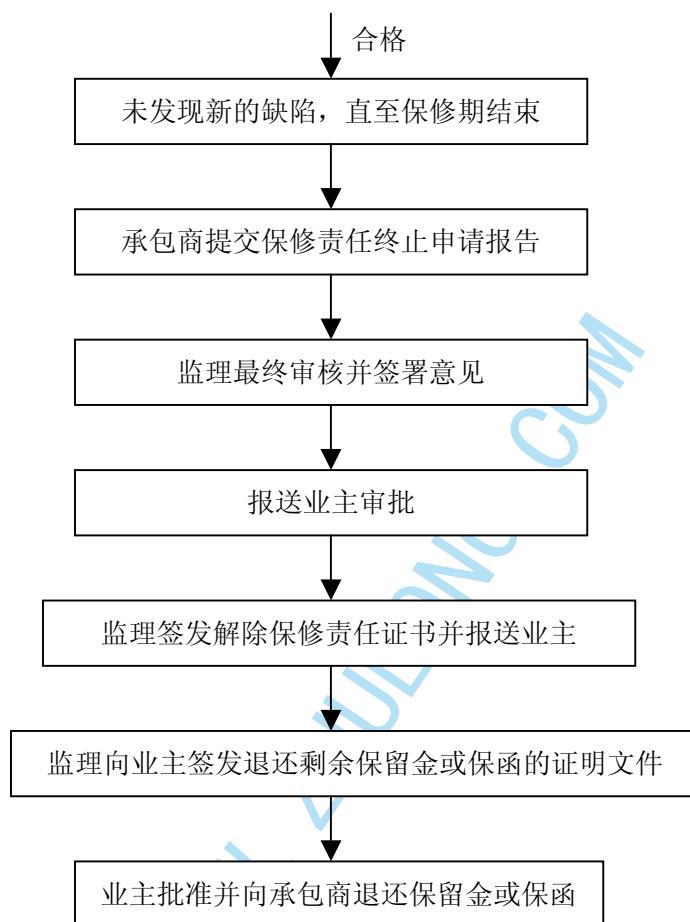

组织协调控制监理工作程序

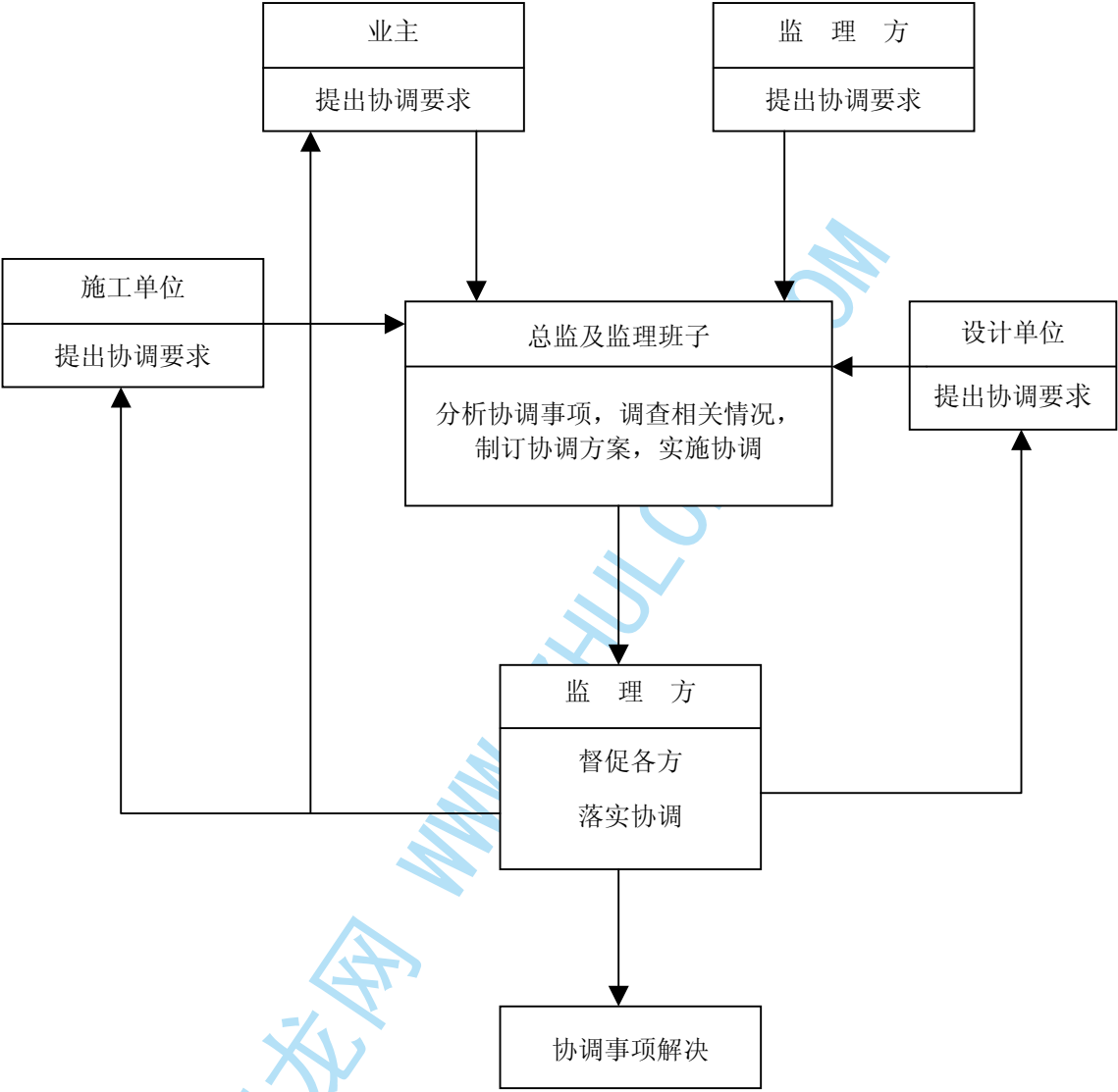

工程停、复工监理工作程序

